Cloudy and Mild

Partly cloudy, not much change in temperature Monday; Tuesday, fair, slightly cooler. Monday's predicted extremes, 54 and 64; Tuesday's, 45 and 60. Sunday's extremes, 52 and 60.

THE ATLANTA CONSTITUTION

For 84 Years the South's Standard Newspaper

FINAL CITY EDITION

VOL. LXXXIV, No. 195 — ATLANTA (2), GA., MONDAY MORNING, FEBRUARY 4, 1952 — Price Five Cents

RALPH McGILL

The Story of a Pressure Cooker

When I first saw her she was 11 years old. She and three others, of about that age, were walking in the old castle park at Heidelberg, Germany. It was the winter of 1946.

In 1947 I went back and made a side trip to Heidelberg. Her mother was working in the fields. The girl lived with her grandmother and at 12, looked after two younger children, did the cooking and housework.

Today she is a young lady. Her grandparents are older and feebler, her parents poor. She has no chance at a real future.

She wants to come to America. I think she'd make a good addition.

I have a letter from a young man, a ceramics engineer in Thailand. He wants to come to America.

I have a letter from a student in Rome, Italy. He wants to come to America.

At hand, too, is a letter from Trieste. A Yugoslav wants help to come to America.

A French painter and his wife ask, "Could you help us obtain positions in your country?"

Those are but a few. They must not be looked upon simply as persons who wish to come to America—the land of promise which is almost a fairyland to millions who think of it in terms inaccurate and exaggerated.

Living Space

They—and millions like them—point up a problem which we have not yet realized. The Germans talked about it—the Kaiser and Hitler—with the word "Lebensraum"—"Living-space."

Mussolini, who in 1935 had 42,000,000 persons (as many as France) living on a third as much arable land, wanted Tunis but moved into Ethiopia. Today, again, Italy, France, Germany, Great Britain, Belgium, Holland, Japan—to name but a few—burst at their geographic, arable land seam.

The British Isles have an area of less than 95,000 miles.

About 50,000,000 people live in that space—a population density of 530 persons to the square mile. They have not enough arable land to grow all they eat; they have no oil; they have no raw material resource save coal and courage. France's population is on the rise, a healthy sign. She supports almost 200 persons to the square mile, though her area is twice that of Britain. Heavily industrialized Belgium supports 715 persons to the square mile and the Netherlands, more crowded than ever since the loss of the vast area of Indonesia and the consequent return of colonists, has 621 to the square mile. All Western Europe is squeezed.

Germany, with Eastern Germany lost to the Soviets, has an area not much greater than that of Great Britain. She supports about 520 persons to the square mile. This helps explain, though there are other reasons, her fear that the Saar may be taken away and made an independent unit of government, and divorced from the economic entity of Germany.

Japan, with a rising population, is already in great distress. We are responsible for her future.

A Picture

All this indicates a picture.

It is the picture of a pressure cooker on the stove of international events.

Where are they going . . . this increasing excess population of the nations outside the Soviet orbit?

We draw back. But, our population per square mile is about 47.

South American nations want population—until the moment of decision comes. They, too, are fearful, though their populations are rarely more than 20 to the square mile.

Canada, New Zealand, Australia, Alaska, Central America—there is room.

There is not the will or awareness.

But, populations keep rising. In almost every European country there is great dissatisfaction among the young people. This is not confined to Europe. It lies at the basis of rioting in Egypt.

Is the Western world ready for a daring plan? Would we consider a broad plan to move desirable peoples to areas which will sustain new and additional populations?

The impulsive answer is "No."

Yet, let me close with a figure. In India, for example, there are an estimated 14,000 births per day . . . every day . . . 365 days per year. In Asian countries it would run as high—on a per capita basis.

It is much, much lower in Western Europe.

But so is the mortality rate.

The heat under the pressure cooker constantly increases.

Milk Control Debate Tops Senate Slate

Turnpike Battle Returns to House

Georgia's Legislature enters the last week of its holdover session Monday with the controversial milk control bill facing debate in the Senate and the administration's Senate-amended toll road bill back under fire in the lower chamber.

Also high on the list of hot issues to be decided before the end of the session eight days hence are a bill which would allow bigger and heavier trucks on the highways, Speaker Fred Hand's GEA-battled education equalization bill and a controversial pay raise issue.

JOINT COMMITTEE

The administration's toll road issue seems almost certain to end in a joint Senate-House conference committee. The bill calling for a turnpike from Cartersville to the Tennessee line was passed by the House but was "crippled" in the Senate by several amendments. One, which takes away from the proposed turnpike authority the right to lease business space at the turnpike's edge, has been termed "unacceptable" by administration leaders.

Governor Talmadge added that the bill "would never work" as it now stands. It is Talmadge's belief that the turnpike authority cannot operate without absolute authority over roadside concessions. House rejection of the bill seems almost certain, in which case it will go before a conference committee of Senate and House members.

MILK BILL DEBATE

The Senate, meanwhile, girded for debate on the House-passed bill restoring partial control to the milk control board. The bill would skirt Supreme Court rulings against milk price fixing and allow price limits on products going directly from the sheds to the retailer.

The House faces another big fight later in the week when the state's railroads and truck lines square off over the bill to raise maximum axle limits of freight

Continued on Page 10, Column 8

Associated Press Wirephoto

FACES, YOUNG AND OLD, MIRROR TRAGEDY—SEVIERVILLE, Tenn., Feb. 3—Ruby Fay Ball, 4, weeps as she sits on the lap of her grandmother, Mrs. Lettie Ball, 81. The child's father, Thomas Ball, 38, is held on a murder charge. Officers charged Ball beat his son, Eufamous, 6, to death in a drunken rage. Ruby Fay, questioned by police, said she saw her daddy fighting with Eufamous. Asked what daddy had used in the attack, she replied, "a broomstick."

Soviet '51 Arms Output Tops Tense Year of 1940

By MICHAEL L. HOFFMAN

New York Times News Service, Special to The Atlanta Constitution

GENEVA, Feb. 3—In an analysis made public Sunday of Soviet economic statistics, the research division of the United Nations economic commission for Europe demolished most of the picture of a peace-loving country devoting its resources to furthering the welfare of its people that Soviet spokesmen have presented to the rest of the world.

In terms of alternate uses of resources foregone to strengthen military power, the study finds that, in 1951, the Soviet Union put two-thirds more into defense than the total volume of resources devoted to defense and to all investment in the rest of its economy in 1937.

In each of the last several years, defense has taken more resources than in 1940, when Soviet preparations for war were going full blast.

This study, forming a chapter in the annual ECE survey of economic developments in Europe, is neither conceived nor written as a propaganda document, being presented wholly within the terms of reference by this United Nations commission as an essential addition to a review of developments elsewhere. Every fact in the study is traced to an official Soviet source.

Within the limitations (which are also advantages) of strict impartiality as to the merits or demerits of the Soviet system, the ECE research division has managed to bring out some significant facts. Basic to most of the study is a careful examination of implications of the Soviet practice until the last two years of using

Continued on Page 10, Column 5

Monk Denies He's Bormann, Ex-Hitler Aide

By MICHAEL CHINIGO

ROME, Feb. 3—(INS)—A German-born Franciscan monk denied at a Rome monastery Sunday night assertions made in Berlin Sunday that he is former Deputy Nazi Fuehrer Martin Bormann, who dropped from sight in 1945.

Eberhard Stern, former chairman of the neo-Nazi Socialist Reichs Party, claimed in an article appearing in the Socialist newspaper Telegraf that Bormann is living at the monastery under the name of Brother Martini.

Reached at the monastery of San Antonio in Rome, the monk declared:

"I am Brother Martini. I am German, but my name is Martin Bodeweg, not Martin Bormann."

The monk related how he had received a Herr Edinghause of the "Munchener Illustrierte" on Jan. 24, at which time the question of his identity was mentioned, and he declared that then "I told him I am not Martin Bormann."

Stern, who at one time was staff engineer for Nazi Armaments Minister Albert Speer, claimed that he spoke to Brother Martini on Jan. 16.

Stern, insisting that the monk is Bormann, quoted the brother as saying when he encountered him in the monastery:

"You see I am alive. I do not want to be disturbed."

The story, according to Stern, is that Bormann fled from Germany in 1945, going first to Spain and then making his way to Italy 18 months ago.

Ruth Judd Leaves Cold Trail After 5th Prison Escape

PHOENIX, Ariz., Feb. 3—(INS). Winnie Ruth Judd, Arizona's notorious trunk murderess, was still at large Sunday night following her fifth escape from the insane asylum in which she has been confined for nearly 20 years.

The "Tiger Woman," who was sentenced to die in 1933 for the murder of two nurses, made a well-planned break from the Arizona State Hospital for the Insane Saturday night and vanished without a trace.

In getting out of the hospital grounds, she scaled a nine-foot fence topped by three strands of barbed wire, leading authorities to strongly suspect that she had outside help.

The demented slayer, known for her cunning, left no clues behind and officers said they were at a loss as to where to look for her.

U. S. Planes Rake Red Tanks, Jets

TOKYO, Monday, Feb. 4—(AP)—American airpower hit the Communists in Korea high and low Sunday, damaging two Russian-made MIG jets in air battles and destroying or damaging two Red tanks in strafing attacks.

About 100 MIGs were sighted over northwest Korea during the day, and 35 U. S. Sabrejets tangled with 65 of the Red planes in two swirling dogfights, winging one Soviet jet in each encounter. No American losses were reported.

Morris Hit As 'Tool' of Communists

Dupe or Idealist, GOP Solon Says

By JAY WALZ

New York Times News Service Special to The Atlanta Constitution

WASHINGTON, Feb. 3—Representative Potter (Rep., Mich.) charged Sunday that Newbold Morris, President Truman's new investigator of corruption in government, had let himself be used by Communist front organizations, and should, therefore, "disqualify" himself from any federal service.

Potter, a member of the House un-American activities committee, listed six organizations which he said were subversive and to which he said Morris had been connected or had spoken before. It demonstrated, the Michigan Republican added, that Morris is "either naive to the extreme or a soft-headed idealist whose judgment is most poor."

"ASININE," HE ANSWERS

Morris, the New York lawyer who was formerly president of the City Council, was meanwhile on his way to Washington to take over Monday the new task assigned to him last Friday by the President and Attorney General McGrath.

From his home near Sharon, Conn., where he had spent the week end, Morris was reported to have dismissed the Potter charges as "asinine," and to have asserted that he wa not a member of any of the organizations mentioned. As a former public official, however, he may have addressed them during the war, Morris was quoted as saying.

The Potter charges of Communist association were a new tack on criticism of Morris that began mounting Saturday. Prominent Republicans, including Senators Taft of Ohio and Mundt of South Dakota, and Representative Nixon of California, made statements describing the appointment a "White House phony," and the prospective investigation a "whitewash."

"TO VERY TOP"

From his Connecticut home Saturday night, Morris replied, however, that his search for wrong-doing in the federal establishment would go "to the very top," even if it involved his im-

Continued on Page 10, Column 1

Combat Bonus Considered by Russell Unit

WASHINGTON, Feb. 3—(AP)—Senators are considering some form of extra combat pay for the men and officers who do the frontline fighting in Korea, Senator Russell (Dem., Ga.) said Sunday.

Russell, chairman of the Senate armed services committee, told a reporter combat pay bonuses "will be considered as a new section to the armed services pay increase bill approved by the House." He said there is considerable support for the idea.

Russell's committee ended public hearings last week on the House bill. Top officers of the armed forces all backed the bill, which would grant a 10 per cent boost in pay and allowances to all persons in uniform, from privates and seamen to generals and admirals. It would also apply to those drawing retired pay.

Some Senate committeemen are known to favor an increase of 5 per cent in base pay with larger increases—from 15 to 20 per cent—in allowances for men and officers with dependents.

The Army has proposed combat pay bonuses of $50 a month for enlisted men and non-commissioned officers and $100 a month for officers engaged in actual combat in Korea.

Black in Pakistan

KARACHI, Pakistan, Feb. 3—(AP)—Eugene Black, president of the World Bank, arrived tonight on a tour of southeast Asia. Black will be in Pakistan for two weeks, examining projects financed by World Bank loans.

TELL IT . . AND SELL IT!

You walk into the front door of more than 418,000 homes each day and over 450,000 on Sunday when you use JOURNAL-CONSTITUTION Want Ads! Your message is read—and acted upon; whether you're buying, selling or trading. You'll find it will pay to advertise the WANT AD Way! "Very good results," was the report from this advertiser:

BRASS fireplace ensemble; shovel set, andirons and screen. Like new. $15.

TO PLACE YOUR WANT ADS Just Spell WANTAD (WA. 6823) on Your Dial.

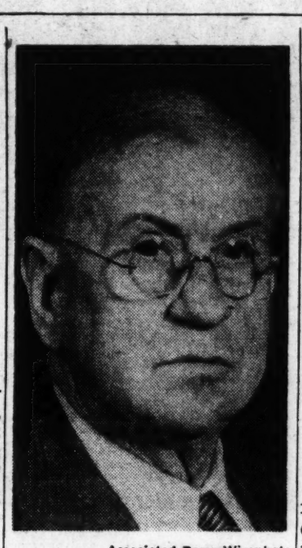

Associated Press Wirephoto

STORMY CAREER ENDS

Harold L. Ickes

Harold Ickes Of New Deal Fame Dies

New York Times News Service Special to The Atlanta Constitution

WASHINGTON, Feb. 3—(AP)—Harold L. Ickes, who was secretary of interior throughout the Franklin D. Roosevelt administration, died Sunday night in Emergency Hospital, where he was under treatment for complications of a former arthritic condition. He was 77.

Ickes, in addition to the cabinet post he held from 1932 until 1946, also served as head of the public works administration during the depression years of the Roosevelt New Deal, and during the war he directed the Petroleum Administration for War.

COLORFUL

He was a colorful figure, with a flair for the biting phrase in the use of which he did not spare himself. He called himself "The Old Curmudgeon."

Throughout his public life, he was rarely outside the ring of some controversy, and usually near its center. As public works director he engaged for years in a running feud with the late Harry Hopkins, head of the Works Progress Administration, and a close friend of President Roosevelt's. Both remained within the cabinet circle, however.

RETIRED

Ickes remained in the cabinet for a short while after President Roosevelt's death in 1945. Since that time he had lived a life of more or less retirement at his farm near Olney, Md., a short distance from Washington. He wrote a newspaper column, a number of magazine articles, and a book recalling the days of his stormy career.

He had previously been under care in a Washington hospital, but

Continued on Page 10, Column 4

GI-Clad Gunman Abducts America Girl in Germany

FRANKFURT, Germany, Feb. 3—(AP)—A gunman in U. S. Army uniform Sunday night kidnaped an 18-year-old American girl near Hanau and fled with her in a stolen car, military police reported.

All law enforcement agencies in the American zone were immediately alerted to join in the biggest manhunt in postwar German history.

The girl was seized when her two soldier escorts stopped their 1947 Pontiac sedan on a snowy road between Sechenheim and Hanau Sunday night to pick up a hitchhiker in army clothes.

They told military police that the short, heavy-set stranger pulled a .45-caliber pistol on them, forced them to get out of the car, and sped off with the terrorized girl.

The girl is Mamie Ruth Shelton, adopted daughter of M/Sgt. F. B. Burns, employed at the Frankfurt Ordnance Depot.

Enemy Agrees To Full Dress Truce Session

Meeting Designed To Set Up Talks On Last Agenda Item

By RUTHERFORD M. POATS

TOKYO, Feb. 4—(UP)—Allied and Communist staff officers agreed Monday at Panmunjom on a full dress meeting of the Korean armistice negotiators at 10 a. m. Wednesday—the first plenary session since Dec. 4.

The full session, which chief delegates Vice-Admiral C. Turner Joy and North Korean Gen. Nam Il will attend, will arrange for a subcommittee to begin immediate discussion of the last item on the truce agenda.

Admiral Joy suggested the last item—recommendations to the governments concerned—be taken up at the same time other groups are working out details of prisoner exchange and supervision of the truce in order to speed end of the war.

ATLANTAN'S PROPOSAL

U. S. Air Force Col. Andrew J. Kinney of Atlanta proposed the plenary session be held Tuesday, but the Reds said they preferred Wednesday and both sides finally agreed on the 10 a. m. (8 p. m., EST Tuesday) meeting.

The development came as the regular negotiators met in an atmosphere of horse trading that indicated they might quickly settle all minor differences and reach a showdown on the two outstanding major obstacles to peace.

The Communists Sunday brought the Panmunjom meetings closer to the showdown—they agreed to begin work at once on the fifth and last item of the truce program and they made concessions on armistice supervision and prisoner exchange.

MAIN ISSUES UNSOLVED

The two main issues unsolved were voluntary repatriation of prisoners and the details of armistice supervision, including the problem of military airfield construction during an armistice. A subcommittee met at 11 a. m. Monday to discuss the prisoner problem. Staff officers met at the same time to work on truce supervision.

There was a "home stretch" feeling in the air at Panmunjom among United Nations personnel, chiefly because the talks had entered the final item phase. But none forgot the two sides were as wide apart as ever on the

Continued on Page 10, Column 1

Storm Drives Ship Aground; 26 Men Adrift

MOREHEAD CITY, N. C., Feb. 3—(AP)—A disabled freighter with 26 men aboard was driven aground off North Carolina's wreck-strewn outer banks Sunday night in the face of a freak "hurricane."

The master of the 1600-ton SS Midget radioed at 10 p. m. (EST) that all hands were abandoning ship.

The vessel was sighted by a Coast Guard plane about 20 miles southwest of Cape Hatteras.

The Coast Guard station at Morehead City, N. C., reported that the plane spotted the Midget about one-half mile off shore near Ocracoke. Bad weather prevented determining whether the ship had been abandoned.

Two cutters from the Norfolk, Va., station already were on their way when the distress message came through.

In a 10 p. m. (EST) advisory the Miami weather bureau located the storm about 100 miles south of Cape Hatteras with winds estimated to be near hurricane force just east of the center.

The weather bureau said the storm was continuing to move rapidly in a north-northeastern course at about 30 to 35 miles per hour.

Anglo-Egypt Talks Won't Begin Soon

CAIRO, Egypt, Feb. 3—(AP)—Premier Aly Maher Pasha said Sunday that negotiations with Britain on settlement of the Anglo-Egyptian dispute are "a long time off."

Maher made the statement when asked to comment on reports that Anglo-Egyptian negotiations might be resumed within a matter of days. He has indicated that Egypt is ready to consider any "reasonable" basis for settling the dispute, but his statement Sunday made it clear that his government is in no hurry to resume the talks.

In the Suez Canal Zone, meanwhile, no incidents of any kind were reported during the 24-hour period which ended at 5 a. m. Sunday. A British spokesman said that, except for during the Cairo riots Jan. 26, it was the first time since the middle of October, 1951, that the canal zone had been quiet for 24 consecutive hours.

Maher's new government issued orders Sunday for the formation of military courts to try cases arising from the present regime of martial law which was imposed after the Cairo riots. The courts will be empowered to try persons charged with arson, destruction of property, looting or the murder of government officials.

Riots Raise Hope Of Mideast Pact

New York Times News Service Special to The Atlanta Constitution

CAIRO, Feb. 3—The Cairo rioting of Jan. 26 has presented to Britain and the United States a wholly unexpected opportunity to bring back to life the proposed Middle East command alliance.

The British government is being warned by its representatives on the spot and other friends that this is no moment to hesitate. There is an outside chance, but a good one, that the present Egyptian government or a broader coalition and the overwhelming WAFD Party majority in both houses of parliament are prepared to enter a Middle East command and to maintain the Suez Canal base as a Middle East command base.

London has been informed, however, that this can be accomplished only if the British garrison leaves the Suez base and if King Farouk is recognized as the king of the Sudan.

Cooler Tuesday Forecast After 64 High Today

Atlanta has started another winter-week with unseasonable warm temperatures, but the weather will be a little cooler Tuesday, the weatherman said.

The forecast calls for partly cloudy and not much temperature change Monday, with fair skies and slightly cooler readings Tuesday. The predicted extremes for Monday are 54 and 64, which will be about 12 degrees above normal. Tuesday's reading will be 45 and 60, he said.

The mercury extremes Sunday were 52 and 60.

U. S. To Recover Millions On Grain But Faulty Storage Policy's Toll Heavy

By ANTHONY LEVIERO

New York Times News Service Special to The Atlanta Constitution

WASHINGTON, Feb. 3 — A House subcommittee on agriculture reported Sunday that the government will be able to recover most of the millions of dollars lost through unscrupulous practices of grain warehouses, but declared other millions were wasted by a faulty grain storage policy.

Making a report of its inquiry into the multi-billion dollar Commodity Credit Corporation, a government-owned agency, the investigating group, the agricultural subcommittee of the committee on appropriations, did not attempt to estimate the total sum involved in either phase of the inquiry.

Officials have estimated, however, that cheating by warehouse firms operating on a shoestring or resorting to shady and illegal practices might involve losses from $5,000,000 to $7,000,000. Recovery of much of the money is being sought through legal action.

As an example of what investigators found, the subcommittee reported that in Texas alone grain shortages of $3,820,000 were found. Texas elevators and warehouses were reported short 629,305 bushels of wheat and 84,488,500 pounds of grain sorghum.

What aroused the committee in the storage policy was the practice of the CCC of letting private corporations have huge government-owned buildings for nominal rentals and then giving those corporations huge sums for storing government-owned grain.

No fault was found with the administration's farm price support program, the errors being in policy and management, said the subcommittee headed by Representative Whitten (Dem., Miss.)

An example cited by the committee of the lease of government-owned facilities to private warehouse firms was at Camp Crowder, Mo. There the CCC paid more than $382,000 for the storage of grain in 153 government-owned buildings which were leased from the War Assets Administration by Midwest Grain and Storage Co. of Kansas City at an annual rental of $11,270.

The V. M. Harris Grain Co. also stored grain at this place, receiving $290,335 for maintaining the stored grain and operating the warehouses that contained them, but its rental was only $16,713 a year. The Emergency Grain Storage Co. rented facilities at Forbes Airbase, Kan., for $23,985 and

Continued on Page 10, Column 4

Printing Hoover's Speech Hints Soviet Prefers Taft

By HARRISON E. SALISBURY

New York Times News Service, Special to The Atlanta Constitution

MOSCOW, Feb. 3—Why did Pravda, organ of the central committee of the Communist Party, publish the speech of Herbert Hoover that was broadcast throughout the United States on Jan. 27?

The correct answer to that question was being sought Sunday by Moscow diplomats in the belief that it provides not only instructive guidance as to Pravda's analysis of the present world situation but substantial clues as to how the Soviet government expects that situation to develop.

It is unusual for Pravda to publish almost verbatim an address given by a statesman who is regarded, as Pravda phrased it Saturday, as "one of the most rabid initiators of the aggressive policy of the United States."

Furthermore, the Hoover address, as published here, contained long passages critical of the Soviet government and Soviet policy.

Moreover, Pravda published in full Hoover's eight-point speculative analysis of Soviet policy with regard to why the Russians had not invaded Europe, what results might be expected from a Soviet invasion of Europe and the reasons that the Kremlin's interests in Asia exceeded those in Europe.

When material of this kind is published in Pravda, accompanied by a double-column front page

Continued on Page 10, Column 6

Inside Today . . .

"KRUPP OF SAAR" reported on verge of selling remnants of iron and steel kingdom to American interests — Page 2

IMPORT SLASH decreed by France — Page 3

Agnes Olmstead	13
Bisher	6
Celestine Sibley	12
Classified Ads	15-17
Comics	18, 19
Crossword Puzzle	20
Dr. Brady	20
Ed Sullivan	20
Editorial Page	4
Know Your Georgia	18
Leo Alkman	4
Obituaries	10
Ollie Reeves	4
Radio and Television	19
Society	12, 13
Sports	6, 7
Star Gazer	13
Theater Programs	13
Women's Features	12, 13

Saar Industry Sale To Americans Near

Roechling Agents Reported Dealing With Bethlehem

SAARBRUECKEN, The Saar, Feb. 3—(AP)—Hermann Roechling, 79-year-old Krupp of the Saar," is on the verge of selling to American interests the remnants of his multi-million-dollar iron and steel kingdom, Saar industrial circles reported Sunday.

Roechling's agents "have almost closed a deal," these sources said, with an American banking group and the Bethlehem Steel Corporation. Lawyers of the Roechling family at Munich neither denied nor confirmed the report, but said negotiations have been going on in Paris with American interests for the last two years.

The probable amount involved could not be learned. The Roechling family once had 40 per cent ownership in four big iron, steel and dynamite works in the Saar Basin. Sixty per cent of the Roechling assets were turned over to the French as reparations after the war; but the family at that time retained a 40 per cent share of what was left.

FRENCH TOOK OVER

The French government, in taking over the Roechling works, appointed steel mill expert Georges Thedrel as trustee. He still is in charge.

Informed quarters said the prospective agreement with the Bethlehem Steel Corporation would allow Thedrel to remain and become director of the Voelklingen steel mill. Bethlehem would put a "technical adviser" in the future directorate.

In Bethlehem, Pa., a Bethlehem Steel spokesman said the company "never heard of any deal of this kind. There is no foundation for the story."

German and Saarland industrial sources attribute Roechling's desire to sell his family's holdings to "changed conditions." Roechling and his cousin, Ernst, were convicted of war crimes by a French tribunal at Rastatt in January, 1949, and received 10 and five years jail sentences respectively.

BARRED FROM RETURNING

Hermann, whose own portion of the family property was eight per cent, lost 90 per cent of this when the French court declared it forfeit. The Roechling family also was barred from ever returning to the Saar, now economically part of France, but which again is the subject of French-German dispute. The Germans claim it is historically and ethnically German and that the French are trying to annex it.

Roechling and his cousin were released from jail last August for good conduct and because of bad health, after serving two and a half years of their terms.

Because they could no longer play an active role in the management, family members were said to have looked around for buyers.

The Schuman Plan, which aims at pooling coal and steel resources of six nations also apparently diminished Roechling desires to keep the property. It grew from a little coal dealer's shop in 1822 to an industrial giant second only to Krupp in the Ruhr area.

Steel Warns Raises Mean New Spiral

NEW YORK, Feb. 3—(AP)—The steel industry goes before a government board here Monday to plead against wage increases for its employees on grounds a hike would touch off a new wave of inflation that could ruin the nation's economy.

Benjamin F. Fairless, president of the United States Steel Company, leads off the industry case before a special six-man panel of the Wage Stabilization Board set up by President Truman to avoid a strike called by the CIO United Steelworkers for Feb. 23.

WANT GUARANTEE

The steelworkers told the panel they want a guaranteed annual wage of about $3,000 and a package increase of 30 cents an hour including wage hikes and fringe benefits.

Fairless is expected to tell the panel that any such increase is possible only if coupled with a price increase in vital steel products, which in turn would force other companies to raise both wages and prices.

Fairless has proposed that the union give up its demands for a wage increase in return for the industry's giving up its demands for a price increase and is expected to tell the board that is the only sound solution for the present dispute.

CHARGE INROADS

Industry leaders charge the union is spearheading a drive by the CIO to wreck the wage freeze program by refusing to keep its demands within limits set by the WSB.

The union has flatly rejected the industry idea of giving up its wage demands in return for the steel companies' holding the price line. They say the industry can pay higher wages without raising prices, and some government officials have let it be known they agree with the union.

Elizabeth, Duke Take Holiday at Kenya Hideaway

NAIROBI, Kenya, Feb. 3—(AP)—Princess Elizabeth and the Duke of Edinburgh embarked on a brief private holiday Sunday at the country hideaway the people of Kenya gave them as a wedding present.

"I cannot tell you how much we are looking forward to it," the princess said at a civic luncheon here Saturday. She described the lodge as "an original and generous gift" and added:

"It will often bring us back to visit you."

The lodge is in the foothills of Mt. Kenya not far from Nyeri. The princess and Philip intend to remain there until Thursday, after which they will continue on a royal tour which will carry them to Australia and New Zealand and home by way of Bermuda.

China Reds Expel 20 White Russians

SAIGON, Indochina, Feb. 3—(AP). A group of 20 White Russians expelled by the Communists from China reached Haiphong Sunday from Shanghai. There were two men and 18 women, all between 65 and 90 years of age, in the party.

They said they had been interned by the Communists for three years. Thousands of White Russians and other foreigners still were being held in concentration camps, they added.

The group, released on account of their great age and feebleness, will be sent to Paris and then to Belgium, where arrangements are being made to give them homes.

Costly Denomination

BEL AIR, Md.—(AP)—A prospective bride and groom asked in the Bell Air Courthouse where they could find a minister to marry them, Clerk Douglas Chilcoat reports.

"What denomination?" asked Chilcoat.

"Oh, about $5," quickly replied the bride-to-be.

THE ATLANTA CONSTITUTION
Issued daily except New Year's Day, July 4, Labor Day, Thanksgiving and Christmas, and entered as second-class matter at the Post Office at Atlanta under Act of March 3, 1879.
The Atlanta Constitution (morning), The Atlanta Journal (evening), and The Atlanta Constitution and The Atlanta Journal (Sunday) published by Atlanta Newspapers, Inc., 10 Forsyth Street, Atlanta, Georgia.
Subscription prices in carrier: Morning and Sunday or Evening and Sunday, 1 week, 40c; 1 month, $1.75; 3 months, $5.20; 6 months, $10.40; 1 year, $20.80. Morning or Evening, daily only, 1 week, 30c; 1 month, $1.30; 3 months, $3.90; 6 months, $7.80; 1 year, $15.60. Morning, Evening and Sunday (13 issues), 1 week, 70c; 1 month, $3.05; 3 months, $9.10; 6 months, $18.20; 1 year, $36.40. Subscription prices by mail on request. Single copies: Daily, 5c; Sunday, 15c.

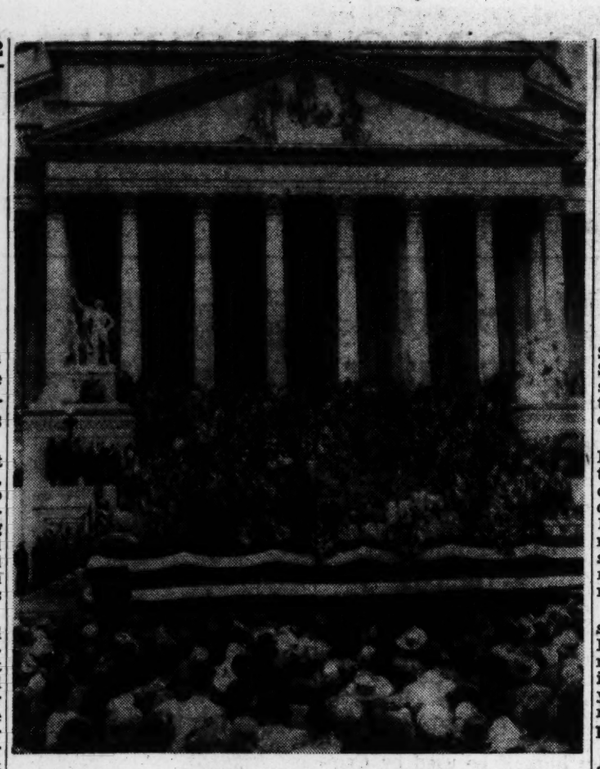

Associated Press Wirephoto

"THERE IS A HUNGER FOR GOD TODAY"

A Portion of the Crowd That Heard Graham on Capitol Grounds

Graham Says He'd Win On a Gospel Platform

By ANGUS MacLEAN THUERMER

WASHINGTON, Feb. 3—(AP)—Evangelist Billy Graham told a crowd from the steps of the United States Capitol Sunday

"If I would run for president of the United States today, on a platform of calling the people back to God, back to Christ, back to the Bible, I'd be elected.

"There is a hunger for God today."

The 33-year-old, blonde, wavy haired preacher gave two sermons during the course of an hour-long meeting carried coast-to-coast by the ABC radio network.

In one sermon he asked the U. S. Senate and House to call upon President Truman to set aside a day of prayer—as did President Abraham Lincoln on April 13, 1863—as a "day of confession of sin, humiliation, repentance, and turning to God at this hour."

Graham spoke from the place stand that is erected for the inauguration of Presidents. Mr. Truman, specially invited, did not attend. The crowd filled about half of the paved parking space facing the center steps of the capitol . The staircases leading up to the House and Senate wings of the capitol were liberally dotted with people.

Graham said "this is one of the largest crowds I have had the honor of addressing." William M. (Fishbait) Miller, doorkeeper of the House, told reporters "this is the biggest crowd outside of the in augurations that ever assembled here. I guess there will be 45,000 packed in here."

Other estimates were more conservative, some going down to 20,000 persons.

Before the young preacher arrived, it had been lightly drizzling. The Graham Crusade choir —about 400 strong—stood on the steps above the platform, which was draped with red, white and blue bunting, and sang "Heavenly Sunshine," and "Sunshine In My Soul Today."

In his first address, Graham called for world peace, suggested that America must remain strong for defense, keep its economic stability, continue to expose crime and irregularities, continue confidence in each other, "race with race, creed with creed, color with color."

Bending over his lectern, he shot his hand out, pointing to the crowd.

"Do you think God will spare America?" he asked.

"Just because we've given billions away? Just because we think we're the most moral, have achieved the most in the world? Just because we're big shots? Just because we've got a lot of American dollars?

"Well, God said—not Billy Graham said, or Billy Graham's team —God said, the Bible said, 'God spared not' the city, God spared not Israel, God spared not the angels, God spared not His own Son.

"Do you think the Americans will be spared, and particularly you . . . ?"

Graham again shot out his hand, pointing into the crowd.

"Particularly you, Mr. Brown. You, Mr. Jones; you, Mr. Government Official; you, Mr. American, will you be spared?

"Back in those old days of Isaiah people were so taken up with things—radio and television if they had them in those days—that they had no time to worship God.

"America today is marked for death unless the people come to Christ."

At the close of the service Graham asked for a show of hands of those who sought Christ.

"I see yours, soldier. Yes, sir, I see you. Out on the steps there, if I don't see you, God does. God bless you, sonny boy."

Revival officials said nearly 500 signed cards pledging attendance at some Washington church.

City, State Declare Dental Health Day

Governor Talmadge and Mayor Hartsfield have proclaimed Monday as National Children's Dental Health Day in Georgia and Atlanta.

The proclamation signed by the governor points out that "care of the teeth of our children contributes to their health and happiness when they grow to maturity."

The mayor's proclamation notes that "dentists of our community are unselfishly vigilant and patriotic in their concern for the dental health of our children."

Socialists See Saar As Aid in Army Fight

New York Times News Service
Special to The Atlanta Constitution

BONN, Germany, Monday, Feb. 4—French "hunger" for the Saar has confirmed the decision of the Socialist opposition to oppose a West German contribution to European defense, Dr. Kurt Schumacher, leader of the Social Democratic Party, declared Sunday.

The ailing socialist chieftain accused France of not having cooperated with Germany in Europe and of bad faith on past agreements.

This reaction to the Saar issue, which a government spokesman called "problem No. 1," emphasizes the manner in which the question of the Saar's future now affects German policy.

Government officials here are fuming over the offer made Saturday by Johannes Hoffmann, president of the Saar assembly, who said that the state, which the Germans consider part of the Federal Republic, is "willing" to become "the first European country."

This was taken here as support for the French proposal for establishment of the Saar as a European district of Columbia, which would be the site for headquarters of all the various European administrations such as the Schuman plan and the Council of Europe.

Emil Strauss, who is to be the Saar's diplomatic representative in Paris, further infuriated the Germans Sunday by declaring that the Saar wanted to be politically independent of both Germany and France and that the "Saar is for Saarlanders, that is the wish of our population."

Tax Bureau Plan Faces Senate Snag

Move To Reject It Seen Likely

WASHINGTON, Feb. 3—(AP)—Senator Hoey (Dem., N. C.) said Sunday a new move aimed at upsetting President Truman's plan to reorganize the Internal Revenue Bureau "is very likely."

The proposal, described by the President as a step to improve the efficiency of the scandal-ridden tax collecting agency, will become effective at midnight March 14 unless the Senate adopts a resolution rejecting it. Forty-nine senators must vote for such a resolution to reject the plan, already approved by the House.

"I have heard several senators say they are not in favor of it," Hoey told a reporter. "I think a resolution will be offered proposing that we reject it, but it is not yet clear who will introduce the resolution."

PLAN BEFORE COMMITTEE

The plan, submitted after disclosure of income tax scandals in a number of bureau offices, now is before the Senate expenditures committee, of which Hoey is a member. He said he has not decided whether he will fight it, although he is "not entirely satisfied" with some of its features.

The measure proposes to abolish the jobs of the 64 politically appointed internal revenue collectors who now run the field service.

It would supplant them with up to 25 district commissioners and 64 deputy district commissioners, who would be under civil service. Only the commissioner of internal revenue would remain subject to political appointment.

HEARING WEDNESDAY

Hearings on the measure will resume Wednesday, with Frederick J. Lawton, director of the budget, among the witnesses.

Committee chairman McClellan (Dem., Ark.) said he has not been told that a resolution to reject the reorganization is on the way, but that "we are acting on the assumption that its rejection will be proposed."

Hoey and some other senators have protested that the President's proposal should specify that the new regional officials should come from the areas they will administer. Revenue collectors are chosen on that basis, but the Treasury department concedes there would be no such provision under the new plan.

Under the law, Congress must accept or reject the proposal as it is written. It has no authority to amend it.

Vets Asked to Lead 'Back to God' Move

PHILADELPHIA, Feb. 3—(AP)—The national commander of the American Legion called on the group's 4,000,000 Legionnaires and auxiliary members Sunday to "spearhead a movement for the spiritual reawakening of all Americans."

Launching the Legion's nationwide "back to God and go to church movement," Commander Donald R. Wilson addressed several hundred persons at the Chapel of the Four Chaplains. The ceremony was televised.

The ceremony commemorated the ninth anniversary of the deaths of four chaplains who went down with the torpedoed U. S. transport Dorchester after giving up their lifebelts to enlisted men.

Associated Press Wirephoto

WAITS SHOELACES—NEW ORLEANS, Feb. 3—Diamond Jim Moran, local restaurant owner, says that his new diamond-studded shoelaces, costing $8,000, will be ready in time for the Kentucky Derby. The laces will have 10 one-carat diamonds stitched in. Diamond Jim owns 1,000 stones. He's got 'em studding his eyeglasses, fountain pen, tie clasp (note mink tie), lapel name plates and in his teeth.

Huge Boulder Blocks Road To Ski Slide

SACRAMENTO, Feb. 3—(INS). Three bus loads of skiiers were trapped in the snowdrifted Sierra Nevada Mountains Sunday by a granite boulder—the size of a house—which crashed down on U. S. Highway 50, two miles west of Kyburz, Calif.

No one was injured by the landslide, but the huge boulder blocked the road so completely that a man could not even walk around it in the narrow pass.

The boulder tumbled down the mountainside shortly before midnight.

The latest disaster to the highway, one of the two main routes over the Sierra Nevadas out of California, came while the road was still held in the group of massive snowdrifts that have blocked through travel for weeks.

The three bus loads of skiiers went to resorts in the Echo Summit area.

State Division of Highway crews were busy digging a path around the huge granite pile so that the bus passengers may walk around it and be picked up by other busses dispatched from the West.

Antarctic Friction Flares

New York Times News Service
Special to The Atlanta Constitution

BUENOS AIRES, Feb. 3—The British embassy will lodge a formal protest with the Argentine government Monday over armed ejection of British scientists from Graham Land in the Antarctica by the Argentine group stationed there. The embassy spokesman said instructions to lodge the protest "as soon as possible" were received from the foreign office Sunday.

The incident occurred last week when the British group attempted to re-establish an Antarctic base at Hope Bay which was evacuated in 1949.

Leader of the Argentine group at the base ordered the British not to disembark and prevented the landing by firing upon the British.

It is understood here that the Argentine government is showing a conciliatory attitude in talks held thus far with British Charge D'Affaires Richard Allen who will resume them Monday. Ambassador Sir Henry Bradshaw who is currently on vacation is not expected to break it short because of the talks.

With the exception of the independent La Nacion which carried foreign press dispatches of the incident no Argentine paper mentioned the event.

GUARD AGAINST TERMITES!
SURETY-BONDED CONTROL
ORKIN
EM. 4545

SAVE THIS AD
PRICES GOOD ALL WEEK
MISS ATLANTA
87 BROAD ST., S. W.

ARMOUR'S FINE ART SOAP Bar 5c
ARMOUR'S CLEANSER 2 FOR 19c
SWIFT'S PREMIUM HAM Whole 8 to 10 lbs. LB. 59c
1 Lb. Ctn. TOMATOES 11c
SQUASH LB. PEPPERS EA. RUTABAGAS LB. CABBAGE LB. POTATOES LB. 5c
LETTUCE HD. COLLARDS BCH. BEANS LB. CELERY BCH. 9c
COUNTRY CRACKLINGS Lb. 29¢
BAILEY'S SUPREME COFFEE Lb. 83c
YELLOW OLEO No Limit Lb. 19¢
10-LB. PAIL—$1.49 CHITTERLINGS 5 Lbs. 79c
CURED Hock Lb. 17¢
NECK Bones Lb. 17¢
5 Lb. Box FRYERS Cut Up $1.59
OSCAR MEYER—YELLOW BAND BACON Lb. 49c
5 LB. BUCKET REX LARD 79c 8 LBS. $1.54
PIG EAR FEET JOWL SNOUT Lb. 15c
PURE BLACK PEPPER 1-Oz. Can 15¢
"THE SHRIMP BOAT'S IN"
IT'S TIME TO DANCE
GEORGIA'S JEKYLL ISLAND READY TO FRY SHRIMP 10-Oz. Pkg. 35c
3 For $1.00
2 LBS. REAL PORK SAUSAGE Lb. 49c

TV OWNERS!
Does your TV have the "Jitters?" . . . distorted reception . . . streaks or flop-over? If you are not getting the best, then call . . .
DR. TV NESBITT
or
DR. TV BANKSTON
Repairs made in your home by expert technicians. Work guaranteed. Hours daily 9 to 6; Sunday 12 to 6 P. M.
ADVANCE TV & RADIO SERVICE
5319 Peachtree Road. Phone 47-2365

Buehler's SELF SERVICE MEATS
You See You Select You Serve Yourself and SAVE
MON., TUES., WED.
SWIFT'S PREMIUM—U. S. CHOICE GRADE
LAMB ROAST Square Cut Shoulder LB. 47c
U. S. GRADED— (THIS ITEM AT 90 BROAD ST. STORE ONLY)
T-BONE STEAK LB. 79c
FRESH MADE IN OUR OWN MARKETS — GUARANTEED 100% PURE PORK
SAUSAGE
2-LB. PKG. 57c
1 LB. PKG. FULL WEIGHT 29c
4-LB. PKG. $1.09
"BEST BUY"
YELLOW OLEO ¼-LB. STICKS LB. 19c
FOR BOILING THICK FAT BACK Lb. 17c
OLD-FASHIONED COUNTRY STYLE SOUSE FRESH MADE Lb. 49c
Fancy Branded STREAK-O-LEAN Lb. 29c
BUEHLER'S Poultry is "Fresh Dressed Daily" right here in Atlanta. Every one guaranteed to please you. Don't confuse this Top Quality Poultry with cheaper low grades that are frozen.
CAGLE'S PRIDE—GRADE A—
FRYERS COMPLETELY PAN READY LB. 53c
DOUBLY GUARANTEED BY BUEHLER'S & CAGLE POULTRY CO.
BAILEY'S SUPREME COFFEE 1 Lb. Bag 83c
2 Self-Service Stores!
40 MARIETTA ST. 90 BROAD ST., S. W.

FOR BETTER Decorating
DISTINCTIVE PAINTING OUTSIDE and INSIDE
• WALL PAPERING
• FLOOR RE-FINISHING
L. L. CHEEK Contracting Co.
PHONE AM. 5744

BRAKE SPECIAL
1. Reline Brake Shoes.
2. Repack Front Wheels.
3. Bleed and Adjust Brakes.
4. Refill Master Cylinder.
5. Road Test Car.
WE DO ALL THIS FOR $7.45 PARTS EXTRA
FROST MOTOR CO.
450 PEACHTREE ST. WA. 9070

ECHOLS ECHOLS STORE
Echols Food Stores
A DEPT. OF ECHOLS GROCERY CO.
HOT SHOT Specials
For Monday, Tuesday
Open All Day Wednesday
PORK SAUSAGE WILSON'S CERTIFIED SEASONED JUST RIGHT Lb. 29¢
CHOCOLATE MINTS PLAIN OR FRUIT FLAVORED 16-Oz. Pkg. 29¢
SCOTT TOILET TISSUE 8 1,000-SHEET ROLLS 95¢
MARGARINE SUN VALLEY YELLOW IN STICKS Lb. 19¢
FRESH BEEF TONGUES Medium Size Lb. 39¢
ROOSTERS YOUNG TENDER CAGLE PRIDE 5-8-LB. AVG. Lb. 33¢
BREADED SHRIMP CLOUDKIST PIECES 10-Oz. Pkg. 39¢
BUNCH TURNIPS AND GREENS LARGE BUNCH 15¢
FLORIDA ORANGES SWEET JUICY Doz. 15¢
FRESH ECHO EGGS LARGE GRADE A Doz. 49¢
This Coupon good for 10c on the purchase of 1 lb. Coffee
ROYAL ECHO COFFEE WITH COUPON LB. 67c
Clip This Coupon
• 780 N. HIGHLAND AVE., N. E. • 559 BOULEVARD, N. E.
• 3184 CANDLER PLAZA, S. E. • BUFORD HWY., CLAIRMONT
ECHOLS ECHOLS ECHOLS

France Plans Import Cut To Halt Rising Deficit

Will Reset Trade Quotas With Europe Payment Union

By LANSING WARREN
New York Times News Service, Special to The Atlanta Constitution

PARIS, Feb. 3—To overcome a rising deficit in the balance of trade and to defend the franc, the French government announced Sunday night it had decided on a drastic cut in imports by the re-establishment of quotas for goods from the other countries of the European Payments Union.

France thereby will temporarily abandon, just as Britain has done, the policy of the liberation of trade, which was a foremost aim of the Marshall Plan. However, the action will be taken on the condition that when the deficit has dwindled the quotas again will be removed.

The import cuts will affect all products except certain raw materials and essential foods. France had removed the quotas from 75 per cent of all her trade with the Payments Union countries.

INVOKE ESCAPE CLAUSE

Robert Buron, Minister for Information, said after the cabinet meeting that the organization for European Economic Co-operation would be formally notified of the French decision Tuesday. The action will be taken in accordance with the escape clause in the EPU agreement that permits this when the trade deficit of a member country becomes critical.

Buron said the French action would not solve the important question of French imports from the United States. The French believe that if the $600,000,000 in economic and military aid promised to France for the year ending July 1, 1952, should not be forthcoming they will face a serious problem. The aim of cutting down purchases from European countries will be to enable France to use all her dollar resources for buying mainly oil and coal from the dollar zone.

COUNT ON U. S. SPENDING

None of the experts here believes that France can raise the full $600,000,000 needed since a large part of the funds would depend on United States military spending in France which is just getting under way.

The reason for the French government's decision to make the drastic import cuts, it was explained, was the fact that the present deficit in the European Payments Union requires France to make repayments 40 per cent in gold. If the deficit increases it would mean that at the end of February France must pay 60 per cent in gold.

Wood Pulp Price Fixing Charged

WASHINGTON, Feb. 3—(AP)—A house monopoly subcommittee charged Sunday that international price-fixing agreements have inflated the cost of wood pulp, chief ingredient of newsprint, books and a host of other paper products.

At the same time, the Mutual Security Agency told a special house subcommittee on newsprint that Economic Co-operation Administration funds did not cause increased U. S. exports of sulphur, another important newsprint ingredient.

The monopoly subcommittee charged that American users are faced with high prices mainly because a "Scandinavian pulp cartel," representing mills in Norway, Finland and Sweden, conspired to fix prices for pulp sold within the United States.

The Congressmen also said there is "hearsay evidence" that Canadian pulp producers engaged in price-fixing activities and that individual mills in Sweden even attempted to get U. S. producers to join in similar agreements.

The subcommittee said the Scandinavian cartel was helped in fixing prices by its American agents who, with others, organized the Association of American Wood Pulp Importers.

"This association has discussed prices at its meetings, recommended uniform pricing practices to its principals abroad, and served as a vehicle for transmitting the collective pricing decisions of Scandinavian producers to their agents in the United States," the report said.

The subcommittee charged that the association also tried to prevent importation of any paper from Scandinavia that might disturb its alleged price-fixing activities.

While its evidence on Canadian price fixing is "entirely hearsay," the subcommittee said, "it nevertheless suggests that the Canadians . . . have not been guided by the broad principles of the anti-trust laws in their dealings within the United States."

Li Ouster Set By Assembly After Boasts

TAIPEH, Formosa, Feb. 3—(AP)—Plans are being made to call an extraordinary session of the National Assembly, probably in March, to oust Li Tsung-Jen as vice-president of the Chinese Nationalist government.

The position of vice-president is considered extremely important because he automatically becomes president in the event of the president's death or incapacity.

(The drive to oust Li began recently after two years of drifting along. Reasons for its suddenness have not been detailed by any dispatches from Formosa. So far as is known, President Chiang Kai-shek's health remains good. Chiang is 65. Li, now 61, went to New York in December, 1949, for treatment of an ulcer, and has remained there since).

The Control Yuan, top Nationalist body, voted impeachment charges against Li last month, and the ruling Kuomintang party declared he had forfeited his party membership.

Li aroused censure here by his claim from New York in December, 1951, to Generalissimo Chiang Kai-shek's position as president of the republic and by his assertion that he intended to supplant Chiang.

The controversy goes back to the time Chiang stepped aside as president in January, 1949, and named Li acting president to permit him to try to make peace with the Communists. Instead, by the end of that year the Communists had overrun all the Chinese mainland. Chiang resumed the nationalist presidency on Formosa, while Li went to the United States.

Georgia War Dead Among 369 on Way From Korea

The bodies of six Georgians are among the 369 American war dead who are being returned to the United States aboard the Loma Victory, the Department of Defense announced Sunday.

The ship is expected to arrive at San Francisco Monday.

The Georgia soldiers who lost their lives in Korean fighting are Pfc. Robert C. Butler, husband of Mrs. Corinne G. Butler, 139 Fellwood Homes, Savannah; Sgt. Billy L. Freeman, brother of Mrs. Elizabeth F. Reed, Rt. 5, Rome; Cpl. Arthur M. Smith, son of Freddie Smith, Rt. 1, McDonough; Cpl. William H. Whigham, son of James M. Whigham, Rt. 1, Hilton; Cpl. Joseph Williams, son of Bill Williams, 1019 Dryer Ave., Columbus; Pvt. Tony N. Williams, son of George Williams, 615 Cemetery St., Bainbridge.

China Police Head Calls Staff Crooks

HONG KONG, Feb. 3—(AP)—The boss of Red China's secret police has accused more than 80 per cent of his administrative personnel of corruption, the official Communist paper, Peiping People's Daily, reported in the Jan. 17 issue, just received here.

The paper carried a long account of a public accusation and confession meeting Jan. 16, which it said 6,000 ministry employees were required to attend.

A Tientsin Red paper of the same date reported that a similar all-department mass meeting and broadcast in Tientsin attracted 30,000 participants or listeners, and produced oral and written accusations against 34,840 persons, many of them telephoned in by radio listeners.

The procedure evidently is part of a general tightening up recently noted in the Communist regime, using the favored Red device of self-accusation.

The Peiping meeting, confined to the Public Security Ministry (secret police), apparently was smaller but more significant.

The People's Daily said the Peiping session centered on corruption of three officers named Sung Te-kuei, Liu Yu-chih and Hsiao Shun-ho. It did not disclose their positions.

The three were accused of getting a rake-off equivalent to 45,000 U. S. dollars on a Manchurian timber deal with three Peiping and Tientsin lumber firms.

The wives of Sung and Liu both said they were getting divorces.

British Give Newcomer Malay Helm

SINGAPORE, Feb. 3—(AP)—Britain took a bold gamble Sunday in a "new broom" policy for beating Red terrorism in Malaya. She appointed a new British administrator with no previous Malayan experience in hopes he will "bring a fresh line to bear on the many complexities" in this strategic tin and rubber producing country.

London announced the appointment of Donald Charles MacGillivray, now colonial secretary to Jamaica, as the new Deputy High Commissioner for the Malayan Federation. His job will be to direct civil affairs under the newly appointed high commissioner, Gen. Sir Gerald Templer, strong-arm military man who was named last month to lead the war against the Red guerrillas.

Malay and Chinese political leaders, who are seeking eventual independence for the British-controlled federation, doubtless will view the appointment of MacGillivray with suspicion and disappointment. They had been expecting someone familiar with Malaya's complex political problems as deputy high commissioner.

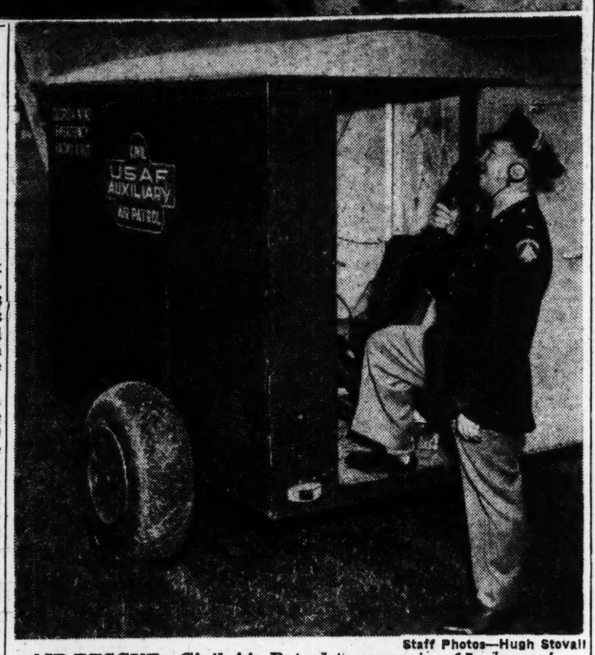

Staff Photos—Hugh Stovall

AIR RESCUE—Civil Air Patrol teams using 15 planes in a simulated air rescue search Sunday combed an area 40 by 50 miles and located a "lost" plane in three and a half hours. Pictured at top is the plane of Rudy Mantel and Lt. Burns W. Ivey, senior members of Atlanta Squad One, CAP, first to locate the "crash" (circled above). In the lower picture, Lt. M. M. Eisenburg, at the radio, directs search planes. The exercise was part of a day-long maneuver for the Atlanta unit.

Move South Bid Called Blackmail

BOSTON, Feb. 3—(AP)—The rank and file of American Woolen Co. workers flatly rejected demands for cuts in fringe benefits at mass meetings throughout New England Sunday as a CIO spokesman labeled company threats to move South "a form of blackmail."

Largest of the series of union meetings was held at Lawrence where some 4,000 of the 10,000 members of Local 227, Textile Workers Union of America (CIO), crowded into Central Catholic High School's auditorium to vote down point-by-point the 15 cost-cutting proposals made by Francis W. White, president of the company.

John Chupka, director of the union's woolen and worsted division, said that if White "insists on his 15-point program" CIO workers at 21 of American Woolen's 24 New England mills will go on strike.

Meanwhile, George Baldanzi, executive vice-president of the TWUA, said at Providence, R. I., that "ultimatums" issued by the American Woolen Co. and other New England textile maunfacturers that they will move South unless labor costs are cut are "a form of blackmail, but it will not succeed."

Baldanzi said that "for all its wailing . . . American Woolen made seven times as much money for the first nine months of 1951 as it did for the same period in 1950. Company profits for the nine-month 1951 period were $21,700,000 before taxes, compared with $3,190,000 for the same period of 1950, he said.

Answering White's contention that work loads must be increased and fringe benefits cut to keep the company from moving South, Baldanzi said:

"We reject the slanderous charge that New England textile workers are not doing an honest day's work. . . . We will not underwrite management's ineptitude by wage cuts or by giving up vacations, or overtime, or shift premiums, or holidays with pay—or any other hard-won fringe benefits."

Conciliators Grapple With Truck Strike

The first attempt by federal conciliators to settle differences between motor freight operators and AFL truckers striking in 10 Southern states ended in Memphis Sunday with mediators reporting "no new developments."

The talks are scheduled to continue Monday. Both sides said they would stand pat on their final wage offers, the main stumbling block in negotiations.

Meanwhile, the three-day-old strike had virtually paralyzed Atlanta's trucking terminals and tied up movements of motor freight all over the South.

B. M. Self, spokesman for operators here, said many Georgia towns served primarily by union trucking lines are probably already feeling the effects of the strike.

Atlanta is a switching point for motor freight to and from points all over the nation, but virtually no shipments are being received for interchange here, Self explained.

Although most of the terminals in Atlanta are cleared, one company reported that it had 30 or 35 loaded trucks idle at its depot here. The same company has about 200 loaded trucks tied up at other points, including a truck containing medical serums in Nashville.

Chicago Truckers Win 31-Cent Hike

CHICAGO, Feb. 3—(AP)—Four thousand Chicago AFL truck terminal dockmen Saturday night accepted a 31 cents an hour wage increase and will go back to work immediately. They went on strike midnight Thursday.

The dockers, members of the AFL Teamsters' Union, approved the wage increase and other contract terms Sunday night after their representatives met with federal mediator William J. Murray and the Chicago truck terminal operators.

Murray said the agreement boosts the dockmen's $1.55 hourly pay by 31 cents and cuts the work week from 48 to 40 hours.

DIVERSIFIED REPERTOIRE

Theater Ballet Dancers Score Brilliant Triumph

By PAUL JONES

The Sadler's Wells Theater Ballet, sister company to the widely publicized Covent Garden group which took America by storm last year, demonstrated here Sunday that the name Sadler's Wells stands for rare excellence in dancing—no matter which unit is performing.

Before the delightful performance Saturday night of "Coppelia" there were some doubts whether the Theater unit would perform with the same brilliance which had marked the dancing of the Covent Garden Ballet. Elaine Fifield, beautiful and talented star of the Theater company quickly dispelled all doubt.

The diversified Sunday matinee and night programs gave the Theater dancers ample opportunity to show off their repertoire, which is composed mainly of the light, gay and "showy" ballet numbers. The matinee program, possibly the most delightful of the Sunday concerts featured the popular Casse Noisette, with Pauline Harrop, Robert Lunnon, Maryon Lane and Pirmin Trecu as the principal dancers.

The first scene, The Kingdom of Ice, lacked some of the sparkle and precision timing which characterized most of this unit's work, but the Kingdom of Sweets scene, with its gaily costumed dancers, sprightly musical themes and varied dancing patterns, brought encore after encore from the excited audience.

The "Tea From China" and "Coffee From Spain" bits were as imaginative as a Lilly Dache hat. All dancers performed in the second scene with rare enthusiasm and skill.

A change of pace was offered after the first curtain when Ninette de Valois' dramatic ballet, "The Haunted Ballroom," brought back memories of that great movie, "The Red Shoes." Themes of the movie and this ballet parallel when dancing brings death to both principal dancers. Annette Page, David Poole and Svetlana Beriosova were superb in this sequence.

The matinee ballet closed with the colorful "Pineapple Poll" which was first performed last year. The Gilbert and Sullivan music provided an interesting background for this gay interpretation.

Act 2 from Swan Lake brought Miss Beriosova back into the spotlight as Odette, and the lovely dancing star achieved a rousing ovation Sunday night. The disappointingly small audience made up in enthusiasm what it lacked in size. The opening divertissements, featuring music by Daniel F. E. Auber, were refreshing in stage scenery, in lyrical and poetic body motion. Three other selections, Tritsch-Tratsch, Jota, Toledano and Facade completed the Sunday program.

3 ROCKETS DAILY TO CALIFORNIA
Deluxe DC-6 service—NO CHANGE OF PLANES

Lv. Atlanta	9:15 am EST	3:00 pm EST	5:45 pm EST
Ar. Los Angeles	—	9:20 pm PST	1:55 am PST
Ar. San Francisco	8:00 pm PST	—	—

AMERICAN AIRLINES and Delta AIR LINES
Phone LAmar 3242—87 Forsyth St. N.W., or your travel agent

Democrats In N.Y. Pick 8 Delegates

Ewing of FSA Cut From List

By WARREN MOSCOW
New York Times News Service
Special to The Atlanta Constitution

NEW YORK, Feb. 3—The selection of the eight delegates at large from New York State to the Democratic national convention in Chicago has virtually been completed by Democratic party leaders, it was learned Sunday.

Those tentatively selected include Senator Herbert H. Lehman, Mutual Security Administrator W. Averell Harriman, State Chairman Paul E. Fitzpatrick, National Committeewoman Mrs. William H. Good, former National Chairman James A. Farley and Mayor Impellitteri. In addition, an invitation is being extended to Mrs. Franklin D. Roosevelt, and the eighth selectee is to be picked from a group of prominent Negro Democrats.

Conspicuously missing from the list is the name of Federal Security Administrator Oscar R. Ewing, who was a delegate at large in 1948, and who still is the highest ranking political office-holder from New York in the Truman administration.

The omission of Ewing was deliberate, and it brings into the open the fact that Ewing is now in the political "doghouse" as far as National Committeeman Edward J. Flynn and State Chairman Fitzpatrick are concerned, due to Ewing's behind-the-scenes activity this past winter in the abortive movement to secure Fitzpatrick's ouster as state chairman. The drive was really aimed at Mr. Flynn.

Each of the eight delegates at large to the national convention will cast half a vote. They will not be formally elected until the new state committee meets after the spring primary election in April, but as a matter of political necessity, they are always chosen well in advance.

Agricultural Editors Open Session Today

Agricultural editors and writers from all over the South will attend the three-day Southern Agricultural Workers Conference which starts in Atlanta Monday.

Relation between various phases of agriculture and the newspaper and magazine fields will provide the main topics of the discussions. Henry Simons, editor of the lower South edition of Farm and Ranch With Southern Agriculturist will be one of the speakers.

Others scheduled to attend the meeting at the Biltmore Hotel are Walter Moore, National Cottonseed Products Association, Inc., Dallas, Texas, who is chairman; Ed Lemons, editor of the Agricultural Extension Service at Stillwater, Okla., vice-chairman; and Duane Rosenkrans, editor of the Mississippi Agricultural Extension Service, secretary.

Three Policemen Suspended Here

Police Chief Herbert T. Jenkins Sunday suspended three policemen for three days.

The chief said he suspended officers L. C. Pope and E. P. Hornsby for neglect, in failing to make an investigation and report of a complaint.

Officer L. C. Clymer was suspended for conduct unbecoming an officer. Chief Jenkins said Clymer exploded a firecracker in a downtown pool room.

Eyes of Texas Forced to Squint As Red Dust Clouds Darken State

DALLAS, Texas, Feb. 3—(AP)—Great clouds of reddish dust, swept from the West Texas plains, blotted out the sun over nearly all of Texas Sunday.

North and northwest winds of 30 to 40 miles an hour, with gusts up to 50, drove the pall across the state.

By afternoon visibility was cut to three or four miles with some East Texas towns reporting it as low as three quarters of a mile.

Private light planes were grounded and air lines flew on instruments.

At Tyler and Longview, in East Texas, aviators reported the dust cloud reached 3,000 to 4,000 feet.

Conditions began improving in the Panhandle and south plains late in the afternoon.

Clear skies were forecast by Monday.

AFL Plea for Egypt, Tunis Accents Rift With Its Allies

By JOSEPH A. LOFTUS
New York Times News Service, Special to The Atlanta Constitution

MIAMI BEACH, Fla., Feb. 3—Further evidence of the strain between the American Federation of Labor and its chief world allies appeared Sunday in a declaration by the AFL executive council calling for abolition of the 1936 treaty between Egypt and Britain and for immediate home rule for Tunisia as part of the French commonwealth.

The statement criticized Britain and France on two other issues in a sweeping gesture of friendship and support for the peoples of the colonial and industrially underdeveloped countries.

Federation leaders announced Saturday they were deferring action until their next meeting on an expected contribution of $100,000 to a fund being raised by the International Confederation of Free Trade Unions for educational work in underdeveloped areas. Sunday's statement of aiding underdeveloped areas was dissatisfied with the domination of the I.C.F.T.U. by the labor leaders of Britain and France.

The labor power struggle abroad has been complicated by the labor rivalry at home. And vice versa. The Congress of Industrial Organization has maintained smoother relations internationally. It has given $100,000 to the educational fund. At the I.C.F.T.U. executive meeting in Brussels in November the CIO delegate voted with the European labor leaders for the admittance of the Italian Socialist non-Communist labor organization, which the AFL delegate opposed.

The AFL declaration said the peoples of the colonial and industrially underdeveloped countries are destined to play a decisive role in the struggle between the democratic and totalitarian powers. It added, "if the democracies could rally to their banner the hundreds of millions of people in these areas of Asia and Africa, they would decisively defeat the attempts of Communist imperialism to subvert and conquer the free nations. But if totalitarian Russia—hypocritically posing as the champion of the colonial peoples and exploiting the mistakes which the democracies may make—should win these vast masses as its friends or allies, the Kremlin would likely succeed in attaining its ghastly goal of world enslavement. It is, therefore, imperative for the democratic countries to have these peoples of Asia and Africa become equal partners in the struggle for freedom, peace and social and economic improvement."

The declaration said the negotiations between Britain and Iran should be reopened. The right of Iran to determine the use of its own oil and other national resources must be recognized as inviolate. Britain is to be compensated justly for all services rendered in marketing Persian oil.

All Makes
Electric Clocks Repaired
Authorized Gen. Electric Service
Authorized Telechron Service
Southern Meter & Transformer Co.
1375 Lee St., S. W. RA. 9814

(ADVERTISEMENT)

STOP DOG ODORS!
Just feed new Ken-L-Ration—with odor-stopping chlorophyllin
Ken-L-Ration's lean red meat (U. S. Govt. Inspected horse meat) nourishes your dog—new added chlorophyllin ends unpleasant dog odors. Only Ken-L-Ration gives you this big extra benefit . . . and at no extra cost. Rids your dog of bad body and breath odors in 7 days . . . or your money back.

SHORTHAND—FAMOUS A-B-C SYSTEM
Speedwriting®
TYPING OPTIONAL
NO SIGNS—NO SYMBOLS—USES ABC's
For Business and Civil Service • Start Any Monday
Day and Eve. Classes • Free Employment Service to Graduates
COMPLETELY NEW GROUP STARTS EVERY MONDAY
PHONE OR WRITE FOR FREE CATALOG
SPEEDWRITING INST., 23 BROAD ST., S. W., AL. 7876
Between Rich's and Viaduct

Relief FOR MISERY OF colds

Be Prepared with ALKA-SELTZER during this cold-catching season. At the first sign of a cold, take ALKA-SELTZER. It helps ease the misery of muscular aches and pains, the headaches and the feverish feeling of a cold. It's also a soothing gargle if your cold causes a sore throat. When you have a cold, take care of yourself—watch your diet, rest, and avoid exposure.

Call Your Doctor for Flu Symptoms Some flu symptoms are the same as a cold. But, if you have a high fever, or chills, and if you feel sick, it could mean influenza. In this case, don't waste time—call your doctor and go to bed. As first aid, take ALKA-SELTZER to help ease the aches, pains and headaches. Early treatment of the flu by your doctor will save much misery. And, early treatment of the misery of a cold with ALKA-SELTZER will help you *feel* better, while you're *getting* better.

Alka-Seltzer
AT ALL DRUG STORES U. S. & CANADA

THE ATLANTA CONSTITUTION

MONDAY, FEBRUARY 4, 1952

CLARK HOWELL, Publisher

Wm. H. FIELDS, Managing Editor

RALPH McGILL, Editor

LEO AIKMAN, Editorial Assistant

'The Eye of the Hurricane'

Each month the Sixth Federal Reserve Bank issues a monthly review. It is well done and also has a definite literary style which makes it readable.

The issue for January, just out, is entitled "The Eye of the Hurricane."

That's where America now is.

The hurricane of inflation didn't blow us down, although we bent before it. But the worst didn't happen. No one, not even the economists, knows why.

All the ingredients for continued inflationary processes were at hand in 1951. Personal income topped an annual rate of $257,000,000,000, in October. But in the last three quarters of the year came a lull—the eye of the hurricane. The upward spiral halted. The economy momentarily attained a balance. The destructive forces were held in abeyance.

If we go out after higher prices in 1952, we will be "courting disaster." We will be overwhelmed as the lull ends and the worst of the hurricane reaches us.

The Review finds 1951 much like 1950, saying:

"The public reacted (to war) as might have been expected. There was a mad rush for goods by the consumer and by businessmen. The seasonally adjusted department store sales index that had stood at 298 in June, 1950, rose to 325 in December and reached its highest point in January, 1951, when it touched 362. Department store inventories likewise increased, with the index rising from 276 in June, 1950, to 329 in December, and continuing to rise until it reached its highest point at 377 in April 1951.

"Bank loans at all commercial banks rose from $44,800,000,000 in June 1950 to $52,200,000,000 in December of that year. Consumer credit outstanding increased by nearly $2,000,000,000 in the same period, and the privately held money supply about $7,000,000,000. Personal income increased from an annual rate (reasonally adjusted) of $219,000,000,000 in June 1950 to $244,400,000,000 in December. Personal consumption expenditures that ran at a seasonally adjusted annual rate of $184,700,000,000 in the first quarter of 1950 rose to $202,500,000,000 in the third quarter and, after subsiding to $198,400,000,000 in the fourth quarter, rose to a high point of $208,200,000,000 in the first quarter of 1951."

The year 1951 carried on this feverish activity until the last three months. The free enterprise system had proved its strength, again surprising itself and the world by its ability to turn out goods and services, to carry on war in Korea and to aid to our Allies. Shortages did not materialize.

The Federal Reserve Bank sees the courageous tax program, and credit restrictions as responsible for a lull in the storm, saying:

"No one, of course, likes taxes, and there has been much complaint about the present tax burden. It is said to be so heavy that it tends to discourage initiative. Nevertheless, it is perfectly obvious that when incomes grow faster than the output of goods and services available to the public, the excess income must either be saved in non-inflationary forms, or taxed away, else its purchasing power will evaporate by way of rising prices. Of these three alternatives, the last is by far the most dangerous and destructive to the economy. Insofar as Congress has adopted the second of these alternatives, it has lessened the danger of the third."

The Federal Reserve Bank concludes in a summation which should be put in the forefront of the mind of everyone . . . labor, management, professional men, white collar workers, and housewives. It says:

"In these early days of 1952, one cannot escape wondering if we can maintain our present position until the storm blows itself out or if, in the end, we shall have to suffer its fury. It would be trite to say that 1952 is a critical year. Every year is critical for the one following it. But 1952 is truly critical in a very special way. Of one thing we can be certain—as certain as we can be of anything: The dangers in every field—political, military, and economic—will be greater than ever. Military spending promises to mount and the government's cash deficit will probably be several times larger in the next fiscal year than in this. Every group in the economy—agriculture, labor, business, and all the others—will be sorely tempted to extract the highest price it can get for what it has to sell. The buying public in turn may be tempted to spend a larger fraction of its current income than it has been doing, and, perhaps, to throw past savings into the market in a scramble for goods.

"Inflation, like sin, always seems evil when seen in someone else. It often looks fair when it is our own. If our own price is free to rise, we are quite willing for the other fellow's to be controlled. If many of us yield to this temptation to get higher prices for ourselves, we shall certainly be courting disaster. Safety in 1952, as in 1951, will be achieved only by the combined efforts of everyone, working together in a high spirit of social responsibility, and with a willingness to forego the immediate and temporary advantage of the individual or group for the sake of the more remote but more permanent good of all."

That makes sense—so much so we may fail and invite the hurricane.

* * *

Great Victory For the South

The new classifications and freight rate schedules, which grant equality and uniformity to all sections of the nation east of the Rocky Mountains, are slated to go into effect May 30. They represent a great victory for the South, which has lost billions through the years in actual and potential commercial and industrial wealth through discriminatory practices.

They represent an even greater victory, however, for an organization which has received little of the publicity and less of the credit for its untiring work in fighting the unjust handicaps imposed upon the South. We are speaking of the Freight Bureau of Atlanta, an independent organization of shippers which first took up the battle against the inequalities penalizing Georgia and the South as far back as 1902.

This untiring work, the facts and figures compiled through the years, the indisputable arguments for erasing the discrimination, and the actual leadership in the fight were provided by this organization sparked by the late Bolling Jones. The present chairman of the board of the organization, John M. Cooper, has been associated with the fight for more than 35 years. One of the greatest figures in the fight was E. L. Hart, who, as secretary and traffic manager of the bureau, brought his great knowledge and study of the problem through the years into the endless battle until his death three months ago.

The Freight Bureau, Mr. Cooper, Mr. Hart and others associated with the organization, provided the moving spirit which resulted in the calling by Gov. E. D. Rivers of the first Southeastern Governors' Freight Rate Conference, the forerunner of the present Southern Governors' Conference. This brought the whole Southeast into a co-ordinated unit in fighting for justice for the Southern shipper and the Southern citizen.

The Constitution congratulates the Atlanta Freight Rate Bureau and the hard-fighting corps of men who have fought the battle relentlessly to victory. The entire Southland is indebted to them. In promoting the battle against all commercial barriers between states, the entire nation is also indebted to them.

* * *

Is Churchill Victim Of Influence, Too?

Prime Minister Churchill has revealed to Parliament that he and Foreign Secretary Eden received free rides to and from the United States on their recent trip aboard the Cunard Line's Queen Mary.

Could it be that the crusty old statesman has fallen victim to some kind of influence racket? Can we hear the echoes of the deep freeze, mink coats, free hotel rooms and other gift takers?

It seems to us that the House of Commons should at least conduct an investigation, with television cameras awhir. However, in view of the fact that the over-all expenses of the British mission of 35 which accompanied Churchill and Eden were only $41,000, it probably will be dropped. After all, Churchill did bring back a $300,000,000 American loan. If influence played a part, he got the better part of the bargain.

* * *

Some Election Bills That Should Be Law

While the General Assembly has been agitating itself over an electors measure that would sew up the state's presidential ballots, a series of good measures have been lying dormant in the House.

They are the CEKLOR "clean election" bills, proposals which made effective would help guarantee the integrity of the ballot box in our primary elections.

No one opposes them. Who dares oppose clean casting and counting of the votes?

Let's get them out and pass them. Time's a-wastin'!

* * *

The Man's Luck Made a Left Turn

When Detroit police arrested a man the other day for making an illegal left turn, they found that for 12 years he had been operating an automobile without a license.

Asked why, he said, "I'm a good driver and I never thought I'd get stopped."

He should have known better. Surely his mama told him there would be days like that.

—New Yok Times

Needs Trimming

So Far, So Good . . .

Pulse of the Public

Small Private Hospitals Suggested As Antidote for Socialized Medicine

Stoneville, N. C.—Hospital care is a problem that affects every individual, whether rich or poor, and has broad social, economic and political considerations. A committee of social-minded citizens in North Carolina has been formed to make a study of hospital care. The study is aimed at finding the best means of providing good hospital care at the lowest possible cost.

It is an understatement to say that the average citizen cannot afford hospital care. During last year this writer saw an aged couple place a mortgage on their small home to meet their hospital expenses. (It was then I decided to write the papers.)

To avoid or postpone socialized medicine every city and state in the Union should begin in a wholehearted way to do something about this serious problem.

The way out may lie in the ability (or willingness) of the community to build small hospitals in proximity to the larger hospitals and medical centers to be leased for private operation. A privately managed hospital, like any other individual business, could operate with less expense than the larger institution nearby yet have the advantage of medical science from the larger institution. Our small hotels take care of their guests for much less than the larger hotels. The principle should work in hospital care.

C. P. ROBERTSON.

* * *

Free People Have Right to Voice

Atlanta—When Lincoln made his famous Gettysburg address, he said: "And the government of the people, by the people and for the people shall not perish from the earth."

For many years the state of Georgia has abided by this policy. The people of Georgia have enjoyed the privilege of voting for any candidate of their choice whether he be Democrat or Republican. We see no reason why this privilege should be taken from them now.

We are writing this letter because we feel that free people, large or small, have the right to have a voice in our government!

COLQUITT MEACHAM,
ANSLEY BOYD,
6th Grade, Spring St. School.

* * *

Pharmacy Board Record Upheld

Statesboro—In the Sunday, Jan. 27, issue of The Atlanta Journal-Constitution an article was carried by M. L. St. John which because of its implications should be commented upon.

This column was a general indictment of the state examining boards, stating that many boards were failing applicants in order to stifle competition. I can speak only for the Board of Pharmacy and certainly this indictment is not true of this board.

In the past three years the Board of Pharmacy has examined 429 applicants, of that number there were 12 failures. I feel this shows conclusively that on the part of the Board of Pharmacy there is certainly no effort to hold down the number of pharmacists and thereby hold down competition.

F. EVERETT WILLIAMS.
Member, State Board of Pharmacy.

* * *

'Amen' to Building Atlanta Properly

Atlanta—Please allow me to say "amen" to this excellent idea about building Atlanta the way she should be. Why don't we hold on to this broadminded man, Mr. Zeckendorf, who sees it as it should be?

Let's start planning Atlanta the way she should be and remember too that "all work and no play makes Jack a dull boy." All business and commerce might make us a dull city.

R. M.

* * *

Coin-in-Slot TV Programs?

Marietta—I often wonder just what conception sponsors of TV programs have of the viewing public. Could it be they have us classified as simple, childminded humans or hopeless morons?

Viewers had rather have coin slots on TV and pay for programs than be put through the modern, medieval torture of TV commercials. Perhaps the federal government should step in and check all commercials for veracity, brevity, etc.

J. B. HARTLEY.

Fred Othman

Not Only Biggest, But Sloppiest

WASHINGTON—Uncle Samuel, as you doubtless have read before this, is the world's biggest storekeeper. He's also the world's sloppiest. Keeps all the wrong stuff on the right shelves, while his inventory records are in such a shambles that he's wasting at least a billion dollars a year of our money. That's official, it isn't Othman talking. So now we've got almost 4,000 men, mostly military, working on a catalogue of the stuff Uncle buys. This is a herculean job. It'll list maybe four or five million different items, but at least they'll only be listed once—and there's a good chance we'll know where they're stacked. This should be helpful.

Admiral Joseph Fowler, in charge of compiling the master catalogue for the munitions board, was telling the House executive expenditures committee some of the fantastic things he discovered in our topsy-turvy general store. Take blinds, he said.

He discovered that the various procurement agencies had established 12,000 different categories of window shades.

"Of course," continued the big, bluff and bald admiral, "this does not include Venetian blinds. There are 9,000 different listings of these."

He went on to tell about the Navy's eight bins of bushings, which are bearings for motors. Some of these bushings cost $9. Some cost $65. You can imagine the surprise of the admiral's assistants when they discovered that all eight batches of bushings were identical.

"Some in bins only five feet apart," he continued.

Rep. M. G. Burnside (Dem., W. V.) said that wasn't the way he heard it. There weren't eight stores of duplicate bushings under different catalogue lists, but 208.

Correct, agreed Admiral Fowler. Eight in the Navy, 200 in the possession of other outfits using bushings.

He said he's seen a good deal in the newspapers lately about the duplications, the peculiar prices paid for similar materials, and the general confusion between various purchasing agents. The reporters who dug out these facts, he said, hadn't seen anything yet.

They discovered, for instance, that the military services had between them at least 15,000 categories of lumber. Some of them suggested that a war could be won easier, perhaps, with fewer grades of lumber. The admiral sighed.

His research indicated that there were 200,000 separate listings of lumber. Many of these were duplicates and that made the situation even worse.

It turns out further that Uncle is a string saver. He buys something and hangs on to it forever. So now he's got a nice assortment of Civil War cannon balls, brass hub caps for horse-drawn caissons, and carriage bolts which were useful in the transportation of Gen. Ulysses S. Grant. Each one of these items has its own catalogue description and that adds still further to the confusion. Must be quite a dusting job, too.

Admiral Fowler has about 3,500 men in the field checking up on the stocks that need to be catalogued. He has 200 more here, running the dope through electronic machines and he hopes to complete the book by the end of the year. Should result in extensive savings.

I'll be disappointed," he said, "if we don't save something in the nature of a billion dollars a year."

That ain't hay. Hay, incidentally, he's already catalogued under food, animal.

Christian Science Monitor

A Brooklyn boy, Bernard M. Brodsky, has become an Eagle Scout at the age of 12, which makes him one of the youngest Scouts ever certified for that rating by the Boy Scouts of America. To become an Eagle Scout requires not only passing the basic scouting tests but qualifying also for 21 merit badges in specific subjects, such as life saving, cooking, civics, bird study, handicraft, and athletics.

One of the best features of young "Bernie's" accomplishment is his comment: "It was not so much the rank of Eagle Scout that I worked for. It was the knowledge I had to acquire in order to get the different badges which made the Eagle Scout rank so important to me." That attitude is to be commended in many other activities.

Ollie Reeves

A Rhyme a Day

"Salesman who peddled inflammable sweaters cannot be located by victims."—News quote.

One time a "drummer" came to call . . . when I was just a lad . . . he got grandpa out in the hall . . . and showed him what he had . . . the old man bought a lightning rod . . . and paid ten dollars down . . . the drummer went off to Cape Cod . . . or to some inland town. . . . By this transaction we were taught . . . some things I can't forget . . . the lightning rod grandfather bought . . . ain't been delivered yet.

High-powered salesmen have a phrase . . . called "turning on the heat" . . . some are quite honest in their ways . . . but some of them will cheat . . . therefore, I think it best to keep . . . such people from the door . . . for you can get it just as cheap . . . at any corner store.

Experience is the only school . . . where this fact can be learned . . . "unless you treat a peddler cool . . . you're likely to be burned."

Leo Aikman

Boy From Gum Log Covers City Beat

The Capital City papers maintain chains of reporters or "stringers" throughout the state. That is not unusual. But for a weekly gazette in a town of 1,766 to have an Atlanta correspondent, is column material. The paper is The Lavonia Times, published by Mr. and Mrs. James F. Little in the town of the same name, about six miles from the Carolina line, in Franklin County. The Times' Atlanta reporter is T. R. Crawford.

Native of Gum Log in Franklin County, Correspondent Crawford is a manufacturers' agent who lives at 306 Sinclair Ave., Atlanta. From 1914 to 1928 he ran a store in Lavonia and also taught singing schools in three states.

As a youngster, Mr. Crawford started sending in the "dots" from Gum Log to the Lavonia paper. When he moved to Atlanta 16 years ago, he kept up with his correspondence.

Between trips for his company, this 63-year-old Atlantan gets around town and turns up items like this:

"On driving up 10th Street recently, it was a pleasure to have Mr. Lynn Smith, son of Mr. and Mrs. Tom Lee Smith of Lavonia, keep his eyes on your correspondent until he found a parking place. Lynn says he, too, is from the well-known place called Gum Log and is proud of it. Lynn is working at an up-to-date restaurant on 10th Street at Peachtree.

"Also, Mr. Lynn Smith says he has the finest baby sitter in Atlanta and that she is also from Franklin County. Her name is Mrs. Mary E. Jackson and was formerly Miss Wansley from near Carnesville."

He covers the hospital beat to report on Franklin Countians who are under the weather. He calls on Fulton County's solicitor-general, Paul Webb, to learn that the incumbent will be a candidate for re-election. And he throws in a little philosophy by commenting that folks would live longer, by "eating two-thirds longer or two-thirds less food."

Publishers Little and Little comment that the Crawford column is greatly enjoyed by Times' subscribers. That's easy to understand. They have something "different" in a reporter who keeps up with hometown boys and girls who are making good in the big city.

The Littles say T. R. Crawford loves people and that with him meeting new folks is a hobby. That's why he's a good reporter. Journalism lost a good active full-time member when this man went off peddling paint, paint brushes and allied products instead of pushing a pencil.

Senator Soaper

Countries behind the Iron Curtain are singing a new hit, "Stalin Is My Sunshine." This sort of thing might go on indefinitely if Vishinsky could be rhymed with moon.

Bob Considine

Right To Vote Is Priceless Heritage

NEW YORK—Are you audibly angry over the corruption in the Truman administration? Are you openly determined to rout the rascal and pack Harry off to retirement in Independence? Or are you among those who think and say that Taft is a dangerous isolationist, a menace to U. S. labor, and a disagreeable looking square who could not win a dog-catcher's race on a national scale?

Perchance, do you wax indignant when confronted by a supporter of General Eisenhower or General MacArthur and shout that their years of military life make them thoroughly unsuited to hold an important civilian office?

Do you think and say that Warren, Stassen, Kefauver, Stevenson, Vinson and others who have one or two feet in the presidential race ought to crawl back into the woodwork?

Well, before you go to bed tonight, thank the Good Lord that you live in a country where you can say anything you wisn about the candidates; where vou can vote for the man of your choice; where you don't have to beg anyone's permission to speak your mind; where you can close the curtain before you pull the lever, and where if anybody tries to interfere with your independent action he'll be tossed into the clink.

You and I are entering upon a truly inspiring period of our lives. We are manifesting our freedom in the most intrinsic manner. We are engaged in honest difference of opinion, to be peacefully settled on Nov. 4. These are the deeply imbedded rocks on which this nation securely rests.

The eyes of tens of millions in the captive countries look hungrily upon us in this time in our lives and pray for the day when they may have this blessing, which so many of us take for granted.

—Christian Science Monitor

Operation Roundup

Sample:

In January, 1947, Poland held its first postwar election. The U. S. and Great Britain had obtained from Stalin at Yalta and Potsdam a promise that the land would have "free and unfettered" elections. Then the two Western powers promptly turned their backs on Poland, a key country whose ravaged property had been the cause of the costliest war in history.

The only anti-Communist party in that election was the Peasant Party, headed by Stanislaw Mikolajczyk. The controlled press opened a tremendous smear campaign against the Peasant Party's candidates. Many were arrested by the secret police; several put to death. The property of other Peasant Party candidates was confiscated or threatened with confiscation if they did not retire from the race.

The Communists formed the "Polish Peasant Party—New Liberation" in the interest of ballot confusion. Election rules were changed without warning to lessen the chances of anti-Communist candidates. A week before the election the names of Peasant Party candidates in the 10 most thickly populated of Poland's 52 election districts were stricken from the ballots. Several million voters were marched to the polls in military formation under machine guns. Polling place officials demanded that voters show them ballots marked in favor of Communist candidates.

The army, commanded by Red Army officers, proclaimed "he who is against us, we shall destroy." The day before the election the Communists sent thousands of telegrams to registered Peasant Party voters, reading "Mikolajczyk killed last night in plane accident," then censored efforts by the party's newspaper to correct the story. Peasant Party observers scheduled to be present at the counting of the ballots were arrested and held until the results were released.

And the Communists had another country, lock, stock and barrel.

COUNTY TO BENEFIT

DeKalb Tax Evaders Are Spotted From Air

By BERT SPENCER

Seclusion will end for DeKalb countians whose rural retreats have been hidden from the tax receiver. The airplane has smoked them out, and this may mean a break for the rest of the citizenry.

Air maps of the county used in the current DeKalb property reevaluation program are turning up so much property not listed for taxation that the 1952 tax digest may increase enough to allow a lower tax rate, Commissioner Scott Candler says.

Also figuring in the tax equalization program, expected to be completed by March, is the reevaluation of property that is now returned at less than its value in comparison with other properties in the county, Candler adds.

DeKalb is probably the first county in Georgia to use aerial photography extensively for tax mapping, according to W. A. Johnson, director of the DeKalb survey being conducted by Cole-Layer-Trumble Co., a Dayton, Ohio, appraising firm. Some Georgia cities, including Decatur, have used the air-mapping system, he says.

EVERY FOOT MAPPED

Every square foot of land in the county has been mapped from the air for the survey, Johnson says. Tracings are made of large reproductions of the aerial photograps for maps of congested areas. The photographs themselves are used as maps for rural properties, with the property lines drawn in with red pencils.

After a piece of property is identified on the map by deeds and recorded on the map, a member of the 13-man appraisal staff makes a field study of the tract, noting such factors as topography, improvements, streets and trends of the section. Any building on the property, residential or commercial, is studied for such construction details as size, material used, interior and exterior construction and improvements.

The field man returns to the property a second time to check his appraisal in relation to adjoining properties, Johnson continues. He says that, in the 21 months of the survey, his staff will have appraised approximately 30,000 parcels in the county, excluding Decatur and Atlanta.

APPRAISAL CARDS

All the information on which the appraisal is based, is put on permanent appraisal cards and filed with the maps in the tax assessor's office, where a specially trained county employee will keep them up to date and make additions.

The appraisals are based on the type of construction and materials and what they cost in 1941, Johnson explains. He emphasized that the 1941 cost, and so the appraisals, are not meant to represent the present market value of the property, but is used only as a "yardstick" by which the value of all property can be measured in relation to other properties in the county.

Heretofore, Candler says, property was assessed on the amount the property owner returned as its value. The assessors had inadequate means of checking whether property was returned at its true value or whether it was returned at all.

EFFECTS ON DIGEST

The commissioner tells how the re-evaluation will affect DeKalb's tax digest:

A sample of 1,565 properties reevaluated was studied. For an example, 50 per cent of the new figures were considered as the assessment. Some of the new assessments were higher than the present assessments, some were lower and some were the same, but the digest for the sample was $10,889,725, compared with $10,646,345 for present assessments, a difference of $243,380.

"Those with higher assessments would be dissatisfied, and those with lower assessments would be pleased, but they would all pay equal taxes in relation to the value of their property," Candler comments.

And, if the rest of the estimated 30,000 properties showed a similar difference, the DeKalb tax digest would be increased by almost five million dollars.

TODAY'S EVENTS

DRUID HILLS CIVIC ASSOCIATION, Druid Hills High School, 7:45 p. m. Scott Candler, DeKalb County Commissioner, to make report on efforts to block use of Candler property on Briarcliff Road as alcoholic hospital.
SOUTH FULTON JUNIOR CHAMBER OF COMMERCE, American Legion Post No. 117 in Hapeeville, 7:30 p. m., Hubert A. White to speak.
GEORGIA ENGINEERING SOCIETY, YMCA, 12:30 p. m.
YMCA STAFF MEETING, YMCA, 11 a. m.
UNITED SERVICE ORGANIZATION COMMITTEE, YMCA, 2 p. m.
BUSINESS MEN'S PRAYER MEETING YMCA, 7:30 p. m.
ALEXANDER STEPHENS TOASTMASTER CLUB, YMCA, 6 p. m.
AQUARIUM SOCIETY OF GEORGIA, YMCA, 8 p. m.
YMCA OPEN HOUSE AND EXHIBITION OF ATHLETIC EQUIPMENT, YMCA gymnasium, 8 p. m.
YMCA MEMBERSHIP ENROLLMENT COMMITTEE, YMCA, 3 p. m. and 6 p. m. dinner.

Cravey Talk Scheduled at Safety Meet

State Safety Fire Commissioner Zack D. Cravey will be among speakers at the fire safety section of the Southern Safety Conference at the Biltmore Hotel March 2-4, Chairman Dale Medsker has announced.

Medsker, superintendent of the safety engineering division, National Surety Corp., said safety enthusiasts from every section and industry in the South would attend the meeting.

An actual fire-fighting demonstration will be conducted by the Atlanta Fire Department with the co-operation of the state fire marshal. The demonstration is slated for 11:30 a. m. Monday, March 3, at Fowler and Tenth St., N. E.

Besides Cravey, speakers will include F. E. Robinson, state fire marshal; Homer Hunt, director of safety, Southern Division, U. S. Engineers; Bill Munday, public relations director, Georgia State Fire Safety Commission; Robert G. Kooser, fire prevention engineer, Atlantic Coast Line Railroad, Wilmington, N. C.; Paul W. Tucker, Bartlesville, Ark., and H. S. Pond, Mobile, Ala.

Associated Press Wirephoto

SPECTACULAR TRAIN PILE-UP—CALERA, Ala., Feb. 3—A Louisville and Nashville Railroad passenger train ploughed into two cars of a freight which jumped the adjoining track into its path. Five persons were hurt, none critically, as freight cars were splintered.

Brookhaven Library Bids For Expenses

The Brookhaven Public Library will launch a fund-raising campaign Monday to obtain operating expenses for 1952, Robert C. Lowe, president of the library and mayor of North Atlanta, announced.

Lowe said the library's board of directors had established a budget of $1,800 to cover the librarian's salary, heat, light, janitor service and miscellaneous expenses.

He explained the library was established in February, 1951, as a nonprofit organization to serve the entire north DeKalb County area. He said the library receives no operating funds from the county or other governmental branches at the present time.

The public will be asked to contribute to the cost of maintenance by paying a minimum of $1 each for membership cards. He said the cards designating members as "Friends of the Library" would be distributed by various civic organizations in the area as well as by schools and parent-teacher associations. Business firms also will be asked to contribute.

The committee charged with raising the needed funds hopes to raise the total amount by Feb. 23, when the library plans to hold an open house.

All organizations in the Brookhaven-North Atlanta planning council will participate in the fund-raising campaign.

Members of the board of directors of the library are Lowe, president; F. W. Haas, A. D. Wilburn, Mrs. Clayton Ray, Mrs. H. C. Stewart, Mrs. Frank Etheridge, G. A. Wehunt, Mrs. John Kell Martin Sr., the Rev. Louis Kennedy, and Mrs. Wilfred Gregson.

Staff Photo—Tracy O'Neal

MOOSE LEADER HERE—The supreme governor of the Loyal Order of the Moose, James M. Ballard (right) greets Albert N. Ewing (left), governor of the Atlanta Moose Lodge, and State President William Brady (center), Sunday as he helps initiate 123 new members into the organization. Ballard referred to the Order as "a fraternity, a million and a half strong, dedicated to serve humanity." He was presented with a gold lapel button making him a lifetime member of the Atlanta lodge.

'Alert America' Defense Exhibit Set Feb. 24-28

Clubs, church groups, labor unions and other organizations are co-operating to promote interest in the "Alert America" exhibit at the Municipal Auditorium Feb. 24-28, Mack Tucker, chairman of the Civil Defense committee of the Atlanta Junior Chamber of Commerce, said Sunday.

Tucker said the junior chamber, sponsoring organization is being assisted by Ernest Vandiver, Georgia Civil Defense director, and his staff, and George M. "Pup" Phillips, Atlanta area Civil Defense director, in making plans for the exhibit which depicts the destructive power of the atomic bomb and the role of Civil Defense.

The "Alert America" caravan, created by the Valley Forge Foundation, is designed, Tucker said, to show the people of Atlanta "how to save lives and minimize property destruction in the event of an attack."

ROOFING • SIDING
JOHN McDANIEL
CA 5074

Credit Meeting To Draw Many From Southeast

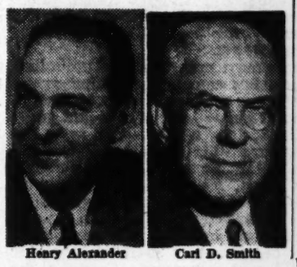

Henry Alexander — Carl D. Smith

Credit men from throughout the Southeast will gather here Wednesday for the third annual Georgia Credit Clinic at the Atlanta Division, University of Georgia.

More than 300 delegates are expected to attend day-long sessions sponsored by the Atlanta Retail Credit Association, the Georgia Association of Credit Management, Inc., and metropolitan Atlanta banks.

Henry C. Alexander, vice-president of the National Retail Credit Association, who is from Charlotte, N. C., will speak on "Public Relations in Credit Management."

Other principal speakers will include Carl D. Smith, managing director of the Credit Research Foundation of the National Association of Credit Men; Paul M. Welch, vice-president of the Citizens and Southern National Bank and chairman of the American Bankers Association's committee on consumer credit; Roy A. Foulke, vice-president of Dun and Bradstreet of New York, and Dr. William A. Irwin, economist of the American Bankers Association and associate director of the Graduate School of Banking.

Paul M. Welch

HEARING AID FOR TELEPHONE USE

On the RADIOEAR hearing aids, Models 72 and 82, the patented "Phonemaster" enables the user to hear clearly over any telephone, even in very noisy places, and even through a heavy overcoat. No extra attachments are required; you simply turn a fingertip control to bring in the telephone and shut out all other sound.

For a demonstration of this amazing new invention, contact W. DAVIS HAMILTON, Dealer, 219 Volunteer Bldg., Phone LAmar 7341.—(Adv.)

ATTENTION BUYERS
REGENT LIMITED OF BOSTON
(SPORTSWEAR)
TAYLORTEX BLOUSES, INC.
Piedmont Hotel, Rm. 325 Charles R. Weiss, Rep.
"IF YOU CAN'T ATTEND—DROP ME A CARD"
FEBRUARY 4-5-6

When I Put On a Roof
I Put It There to Stay—
I Give a 10-Year Guarantee
And 36 Months to Pay!
Paul White
WHITE ROOFING CO.
57 Alabama St., S. W. MA. 4567

Electric Vest Keeps King George Warm

LONDON, Feb. 3—(AP)—The Sunday Express said Sunday that King George is wearing an electric vest.

The King has been wearing the heated vest on doctor's orders during recent outdoor trips, the paper said. The vest is made of khaki silk and ribbed with wires which receive electricity from a small battery.

The King's condition has been a matter of concern since he underwent an operation for removal of part or all of one of his lungs last September.

Pastor Says Good Intents Lighten Burden, Fix Needs

By R. B. GIFFIN

Good intentions received praise at church Sunday, for a change.

"All of us," said the Rev. T. Cecil Myers, pastor of the Trinity Methodist Church, Washington St. and Trinity Ave., S. W., "know our burdens, our confusion, and our need. Before we may be rid of them, we must have the intention—the well-considered choice."

Basing his communion meditation on Christ's miracle of the healing of the woman who had an issue of blood, he told a graphic story of the conversion of one of the Doolittle flyers after his capture and torture in a Japanese prison camp. The young flyer's intention, to give his life to his Lord, resulted in a new life for him and his future bride. Ultimately it led to the conversion of the worst of the Japanese tormentors, a Captain Cato.

Trinity Methodist is one of the original downtown churches. It was one of the five which were saved from Sherman's torches. It was founded in 1854. The present building was erected in 1912.

The stranger coming into Trinity is met by several officers of the church, identified by their white carnations. The minister wore one in his lapel in the pulpit.

COMFORTABLE PEWS

The sanctuary is grand, solid and secure in its atmosphere. The beamed ceiling is a full 50 feet overhead. The pews and altar woodwork are magnificent solid walnut. The pew cushions are covered with heavy brocade—old, but very comfortable.

The Rev. Mr. Myers, who is in his first year at Trinity, is leading a new spirit in the church. Sunday night Lawrence Blair, newly appointed scoutmaster, organized the Boy Scout troop. The Sunday School is growing and aims next week for an attendance of 225. More than 100 new members have come into the church this year.

At the close of Sunday's service a young couple came to the altar at the invitation of the minister to become members of Trinity. Nearly every member present took the time after church to shake hands with them and make them welcome.

The junior choir made its debut Sunday, singing an antiphonal arrangement with the chancel choir of Bach's "Jesus, Joyance of My Heart." Then they came down and stayed for church. Fully a quarter of the congregation were young people, children, couples, and an orderly line of boys across the front pew center. One of them came to Mr. Myers after the service, thanking him for "that good sermon."

Trinity's music is excellent. The solo was sung by Paul Garnett, a student at Tech, whose strong baritone voice carried well.

At the time for the communion service, Mr. Myers called up three student preachers from Emory, who assisted him in the prayers and with the bread and wine in the Lord's Supper. This is an experience valued by these young ministers who thus get training for the time when they will have churches of their own.

Unlike many downtown city churches, Trinity clearly thinks of itself as primarily a family church. There were many youngsters in the congregation with their parents. The invitation to come to the church-night supper at 6 p. m. Wednesday was warm and attractive. It is never easy for a city church to maintain this kind of through-the-week ties with its people. Many churches have given up their Sunday evening services. Trinity, however, has on Sunday evenings a supper, worship and a recreation period for the young people, a regular evening service, and a long list of events during the week.

While there is every evidence of strong friendships among the people, the stranger is made to feel that the church will miss him if he does not return. Trinity is a growing, healthy church with a great future.

OUR NEGRO COMMUNITY

Bishops of Three States Endorse College Merger

By CLAUDE GEORGE SR.

Methodist bishops from three states have endorsed a plan to merge the colleges of the African Methodist Episcopal Churches. Bishops J. A Claybourne of Tennessee, W. A. Fountain of Alabama and S. L. Greene of Georgia spoke out in favor of the merger at the two-day annual Georgia state meeting held recently in Macon.

They favored the plan as the "most feasible means to meet the high standard of modern education." However, the colleges are controlled by trustees of the states in which the schools are located and any final action must come from these trustees.

In another action, the conference passed a resolution asking the return of Bishop Greene to Georgia and addressed the request to the general conference which will meet in Chicago May 7.

'Y' Workers Lauded

Pioneer workers in YMCA activities were lauded by W. H. Aiken, toastmaster at the annual Pioneers' reunion luncheon.

Approximately 60 "old-timers" of the organization were present for the recent gathering. T. M. Alexander, chairman of the YMCA board, welcomed visitors. A. T. Walden gave the response.

C. T. Perkins, membership secretary, announced a membership campaign would begin in early spring.

Founder's Day

The David T. Howard Parent-Teachers Association will observe Founder's Day Feb. 2 with a tree planting ceremony.

The program, replacing the monthly meeting, will begin at 3:15 p. m. in the school library. Following a tribute to early PTA workers, a tree will be planted on campus in honor of C. L. Gideons, former principal.

The next meeting will be held March 13 at the library. It will feature a teacher appreciation program, said Mrs. Mary Jordan, PTA president.

Soprano Featured

Camilla Williams, soprano star of the New York City Opera Co., will be presented at Wheat Street Baptist Church at 8 p. m. Tuesday.

The Atlanta University Alumni Association and the Atlanta Inter-Alumni Council of the United Negro College Fund is sponsoring the event, announced Mrs. J. D. Murphy. Miss Williams is a two-time winner of the Marion Anderson award.

Dr. Hale to Speak

Dr. W. H. Hale, professor of Clark College, will be guest speaker at the annual YWCA meeting at 6 p. m., Feb. 16.

The directors and advisors of the recreation department have set Wednesday and Thursday from 3:30 p. m. to 5:30 p. m. for recreation and play for teen-aged members. Wednesday is reserved for elementary schoolgirls and Thursday for high school girls.

The Phyllis Wheatley Branch of the YWCA has announced its mother-daughter banquet for 7 p. m., Feb. 15, in the "Y" gymnasium.

RELIGION IN GEORGIA

Episcopal Churches Gain Membership

By THOMAS M. ELLIOTT

In Georgia today the number of communicants in the Protestant Episcopal Church is close to 20,000, of which total some 12,250 are members of the 46 Episcopal churches constituting the Diocese of Atlanta.

The Rev. Sidney Hopson, diocese chairman of missions, reports notable progress during 1951 throughout the diocese. At Covington, where the Church of the Good Shepherd was organized in 1951, membership has increased 150 per cent. At St. Martins in the Fields at Oglethorpe University, organized by the late Bishop John Moore Walker, 104 were present at the first service and the growing membership is now planning the erection of a sanctuary.

The Atlanta Holy Innocents Church has become self-supporting, and the Griffin St. Stephens Church expended $750 in improvements. The Cornelia Calvary Episcopal Church was organized last November with 20 members and is growing, as are also the Stone Mountain, St. Michael and All Angels Episcopal Church, organized a few months previously.

The Macon St. Matthew's Mission, organized by the late Negro priest, the Rev. John Henry Brown, has been revived and is preparing for erection of a church sanctuary as a memorial to the late Bishop Walker.

A. L. Bailey, assistant treasurer of the Cathedral of Atlanta's St. Philip's Episcopal Church, reports pledges are now being made in the Diocese of Atlanta's 46 churches for the 1952 budget, with a grand total of askings amounting to $134,386, of which amount $99,486 is for missionary work at home and abroad, and $34,900 for support of the Episcopate.

As of Feb. 1, 41 churches had made pledges amounting to 91.2 per cent of the total askings. Six of the churches making pledges oversubscribed their quotas, while 14 made decreases. Five churches have not yet made pledges.

Last year the total quotas amounted to $83,439, with payment of $82,778. Ten churches of the Diocese of Atlanta last year overpaid their quotas.

San Juan Strike Enters 15th Day

SAN JUAN, Puerto Rico, Feb. 3 — (AP) — Puerto Rico's crippling dock strike entered its 15th day Sunday with no end in sight.

Negotiations in the dispute, centering mainly about union demands for wage increases, are in recess until Monday.

ALUMINUM
Roofing & Siding
5V Crimp 1¼" & 2½" Corrug. 26 Ga.
6' Section 8' Section 10' Section 12' Section
$1.56 $2.08 $2.60 $3.12
$12.00 PER 100 SQ. FT.
CAROLINA LUMBER & SUPPLY CO.
Corner Moore and Decatur WA. 8212

(ADVERTISEMENT)
MAKE THIS HOME RECIPE TO TAKE OFF UGLY FAT

It's simple. It's amazing, how quickly one may lose pounds of bulky, unsightly fat right in your own home. Make this recipe yourself. It's easy—no trouble at all and costs little. It contains nothing harmful. Just go to your druggist and ask for four ounces of liquid ANARO Concentrate. Pour this into a pint bottle and add enough grapefruit juice to fill the bottle. Then take two tablespoonsful twice a day. That's all there is to it.

If the very first bottle doesn't show the simple, easy way to lose bulky fat and help regain slender, more graceful curves; if reducible pounds and inches of excess fat don't just seem to disappear almost like magic from neck, chin, arms, bust, abdomen, hips, calves and ankles, just return the empty bottle to the manufacturer for your money back. Follow the easy way endorsed by many who have tried this plan and help bring back alluring curves and graceful slenderness. Note how quickly bloat disappears—how much better you feel. More alive, youthful appearing and active.

High's
Whitehall at Hunter

no doubt about it . . .
the GREAT Sales are at High's!

Regular $129.95 Famous "Modern Maid"

GAS RANGES
EASY TERMS ARRANGED!
$99.95
Full size, with oven control, oven stop, broiler! All-porcelain! Oven vented to keep wall clean! Generous service drawer with steel roller bearings! A kitchen beauty at a savings of $30 for you!
15% Down—Balance in 18 Months!

Regular $199.95 Famous "Modern Maid"
ELECTRIC RANGES
Divided Top Styles . . . with 7-Speed Burners . . . for only
$149.95
Easy Terms Arranged
You save $50 on this handsome electric range . . . with all your favorite "Modern Maid" features! Breeze through your cooking with this value!
On Sale at High's Downtown Store, Whitehall at Hunter, and Glenwood Hills, 498 Candler Street, N. W.

Furman BISHER

Sports Editor, The Constitution

Thomas' First Big Kill

There has been no greater struggle for life than Frank Thomas' battle to survive. It began as he retired in bad health from active coaching at Alabama after the 1946 football season. There were none of the dramatic moments that come of athletic conflict. But there have been times, as the lion-hearted gentleman fought first one disease and then another and saw his stout body ravaged, that there were cheers for the man in the fight. For he is one of the South's most cherished sons of the North.

The legacy of life around East Chicago and Gary, Indiana, is slight. It's an industrial belt around Lake Michigan's paunch, and it's as tough as the steel its belching mills turn out. This was Frank Thomas' boyhood ground.

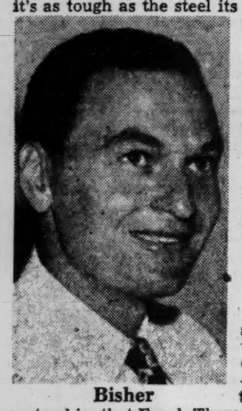

Bisher

From there to Notre Dame, to Georgia, to Chattanooga, to Georgia again and then to Alabama—this was his athletic itinerary. They say there was a marked reflection of his presence or absence in the offensive performances of Georgia backfields in his days as an assistant.

When Duke called for Wallace Wade, Alabama put in a call for Thomas, and the young man from Notre Dame picked up where Wade left off. Alabama continued among the giants, and Thomas spread the university's New Year's Day business about to the Sugar, Cotton and Orange Bowls.

There may come great and unlimited successes, but somehow the first is always the sweetest, for it represents the crossing of a new frontier. I would guess—and it's strictly a guess—that as he retires now from the Alabama athletic directorship, that Frank Thomas would set aside as the peak of personal satisfaction his first Rose Bowl visitation. He went that season with some great weapons, established then, and still holding its ground as the most famed of all Crimson Tide combinations—Howell to Hutson.

This is a cheap means to a column, but I've just come from reading the Associated Press story of Alabama's 29-13 victory over Stanford that day, Jan. 1, 1935. I was impressed. So were the Californians. I believe you will get a nostalgic kick or two from reading it again yourself.

Aerial Sleight of Hand and Gasping Stanfords

"Aerial slight of hand met football power on the ground today and 85,000 excited spectators saw legerdemain win as Alabama defeated Stanford, 29-13. The visitors from the South put on the greatest exhibition of forward passing seen in the 20-year history of the Rose Bowl. They had nothing to match the tremendous drive of the losers but they tossed the ball with an accuracy that left the record-breaking crowd—and Stanford players—gasping for breath.

"The Crimson Tide compiled the amazing record of completing 10 out of 13 attempted passes for 210 yards.

"With the exception of one 67-yard sprint for a touchdown by Millard (Dixie) Howell, all the counters were scored or made possible by an astonishingly effective overhead attack. The capacity crowd first cheered and then marveled as Howell threw pass after pass into the hands of his receivers, principally Don Hutson, Paul Bryant and Jim Angelich. To complete a busy day, Howell did some sensational punting.

"Alabama won the game in a second quarter packed with action. Stanford was ahead by virtue of a first-period touchdown, when, without warning, the game exploded in the Indians' faces. In 15 minutes, the lads from Tuscaloosa piled up 22 points—three touchdowns and a field goal.

"Bobby Grayson was the big cog in Stanford's offensive. . . . The big rose-decorated stands were spotted with volunteer alumni from every Southern state. They helped the 2,500 Alabama supporters who came all the way from home to cheer the Crimson victory and whooped it up after the game as the bands played 'Dixie.'

"Alabama didn't get started in the first period, but the second found it under way. Howell began passing, the Alabama receivers were there to catch his throws and Alabama scored. The goal was missed and Stanford held its lead.

The Figures Wouldn't Win a Prize These Days

"The Crimson took the kickoff, marched down to the five-yard line and, when Stanford stopped three plays, Riley Smith booted a field goal to take the lead. Following the next kickoff, Howell made his amazing 67-yard run on the third play and the amazing Southerners had scored two touchdowns and a field goal without giving up the ball.

"Stanford led in first downs, 14 to 12. Alabama gained more ground from combined passes and rushes, 383 to 290. Stanford's power gave it the rushing advantage, 204 to 167.

"Howell was the outstanding performer on the field. He passed, ran, kicked, intercepted passes, backed up the ends and tackled in the open. Howell gained 111 yards rushing. The game showed the stands some great end play by Hutson and Bryant . . ."

Besides Howell, Hutson, Bryant, Angelich and Smith, this was the Alabama team of Bill Lee, the wrestler, and Jim Whatley, the Georgia line coach, at tackles; Charlie Marr and Bob Ed Morrow at guards; Kay Francis at center, and Joe Domyanovich at fullback. Charley Boswell, who was to lose his sight in the war, came on at a tackle, and among the sub backs were Joe Riley, now an SEC official, and Happy Campbell, now backfield coach at Alabama.

Those statistics wouldn't keep the modern football coach in business. Time and the change to the doped-up game have reduced old miracles to common fodder. But the thrill of the kill, his first big one, must have set Frank Thomas off a great deal.

Williams Wins Title At Tucson

TUCSON, Ariz., Feb. 3—(AP)—Henry Williams Jr., a golf pro who looks like a professor, played it safe Sunday and won the $10,000 Tucson Open. His one-over-par 71 gave him a 72-hole total of 274 and his first major golf victory.

A shot that stuck in a tree 15 feet above the ground was blamed by Cary Middlecoff, Memphis, Tenn., for costing him the title. The ex-dentist had a 67 Sunday for a total of 276, two strokes behind the 35-year-old Williams.

Brawny Skee Riegel, Tulsa, Okla., missed a short putt on the 18th to take a 72 for a total of 278 and third place.

For the second day, a tricky wind swept across the flat 6,402-yard par 70 El Rio golf and country club course to send scores soaring. Williams' total was the highest to win in the eight-year history of the event.

Henry Williams Jr., 68-65-60-61—274 ($2,000); Cary Middlecoff, 65-70-74-67—276 ($1,400); Skee Riegel, 68-64-74-72—278 ($1,000); Joe Moore Jr., 70-63-76-70—279 ($770); Lloyd Mangrum, 68-70-70-71—279 ($770); aFrank Stranahan, 71-61-68-69—279; Ralph Blomquist, 69-66-70-75—280 ($600); John Palmer, 72-68-72-69—281 ($460); Doug Ford, 71-68-72-70—281 ($460); Virgil Shreve, 71-71-71-69—282 ($275); Errie Ball, 70-67-73-72—282 ($275); Vic Ghezzi, 71-71-68-72—282 ($275); John Bulla, 71-69-68-74—282 ($275); Harry Todd, 68-70-71-74—283 ($163.33); Bill Nary, 71-70-71-71—283 ($163.33); Jim Ferrier, 73-70-66-74—283 ($163.33); Jackson Bradley, 69-69-74-72—284 ($140); Mike Demassey, 71-69-77-69—286 ($110); W. A. Stackhouse, 73-69-72-72—286 ($110); Leland Gibson, 68-72-74-72—286 ($110); Julius Boros, 71-68-74-73—286 ($110); Tom Bolt, 70-72-70-74—286 ($110); Bob Duden, 68-73-75-71—287 ($90); Earl Stewart Jr., 72-65-66-74—287 ($90); Shelley Mayfield, 68-69-78-72—287 ($90); Lawson Little, 73-68-70-77—288 ($8.33); Ed Furgol, 72-64-71-81—288 ($8.33).

(a) Amateur.

Dodgers Lose Again; $25,000

NEW YORK, Feb. 3—(AP)—The Brooklyn District Attorney's office is probing a $25,000 shortage from ticket sales during the 1951 baseball season of the Brooklyn Dodgers.

Chief assistant district attorney Edward Silver said Sunday night that the shortage was reported to him on Tuesday by Dodger President Walter O'Malley.

Silver said he was told the shortage showed up during a routine audit. The ball club's receipts are insured.

Among Dodger employes questioned was John F. Collins, the club's 53-year-old business manager.

Collins described the feverish round-the-clock activities of the post-season baseball days last fall, when more than $3,000,000 had to be refunded after the New York Giants beat the Dodgers in the play-off for the National League pennant.

Silver and assistant district attorney J. Kenneth McCabe, assigned to the case, both emphasized that neither Collins nor anybody else is under suspicion at this point.

Collins, reported to have resigned last week, has agreed to stay around until the situation is cleared up.

Iowa Athletic Aide Resigns

IOWA CITY, Iowa, Feb. 3—(AP)—Ben Douglas, 42, assistant football and basketball coach at the University of Iowa the last two years, Sunday announced his resignation from the University athletic staff.

Douglas said he will leave at the end of the basketball season to enter private business as a representative for a St. Louis firm. He declined to disclose the company's name.

Douglas formerly coached Colorado College, Missouri School of Mines, Cornell, Cornell College and Maplewood High School in St. Louis.

Associated Press Wirephoto

THE RAJAH SHOWS 'EM HOW—EL CENTRO, Calif., Feb. 3—Rogers Hornsby; one of baseball's all-time great hitters and now manager of the St. Louis Browns, shows four prospective Brown outfielders how he used to do it. Left to right: Frank Saucier, minor league "Player of the Year" in 1950; George Schmees, up from Hollywood; Roy Sievers, American League "Rookie of the Year" in 1949, and former Cracker outfielder Jim Rivera, last year's Pacific Coast League batting champ.

SEC STAR OF WEEK

'Spark' of Ramsey Beat Notre Dame

Frank Ramsey is the most unenthusiastic-appearing public figure since Step 'n' Fetchit. But he is a whale of a lot better athlete, and his nonchalance is purely facial. Kentucky's 6-3 junior forward is The Constitution's Southeastern Conference basketball Star of the Week for general yearlong brilliance, and particularly his inspirational play that sparked Kentucky's defeat of Notre Dame Saturday night.

Frank Ramsey

Ramsey averages some 16 points, is an excellent rebounder and feeder, and has met few superior defensive players. Against Tech here this year, he scored 27 points. In the intersectional affray with Notre Dame, he fired 24, was a backboard big shot and overall pacemaker.

The Constitution chooses the weekly Star from nominations of SEC coaches, who submit the name of their own outstanding player. Previous Stars have been Florida's Rick Casares, Ole Miss' Cob Jarvis, Kentucky's Cliff Hagan, Alabama's Paul Sullivan, and LSU'S Joe Dean and Bob Pettit, the latter twice.

—POPE.

Big 10 Seeks Audience Before ACE

CHICAGO, Feb. 3—(AP)—The Big Ten, in a soft rebuke of the American council on education's stringent recommendations of athletic controls, Sunday said it will seek personal representation before the group Feb. 16 in Washington.

A spokesman said the conference would like to arrive at a more specific national sports program.

The Big Ten faculty representatives and athletic directors tabled all discussion of renewing the Rose Bowl football pact with the Pacific Coast Conference. The pact expires after the 1954 New Year's Day game.

However, they agreed to bring out-of-season practices within the limitations set up by the National Collegiate Athletic Association.

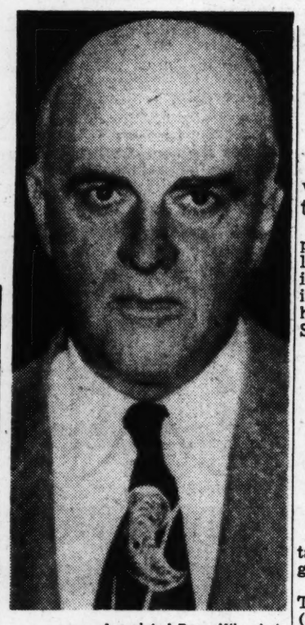

Associated Press Wirephoto

JOHN F. COLLINS

Chamblee, Avondale Headline DeKalb Meet

Chamblee and Avondale hope to settle the question of which is league champion this week in the DeKalb County tournament starting Tuesday at Stone Mountain.

Both fives ended regular season play last Friday at the top of the loop with 12-2 marks. Chamblee is in the upper bracket, Avondale in the lower and the two teams hope to meet in the tourney finals Saturday night.

Defending champ Avondale swings into action Tuesday at 7 p. m. against sixth-place Southwest DeKalb (5-9). The Bluebirds boast the top offensive average for the year in the league with 65.3 points per tilt and can also offer the league's top scorer in Ronald Bradley, who racked 305 points in 14 games for a 21.8 average.

Chamblee takes on Stone Mountain (1-13) in the other boys' game Tuesday at 9 p. m.

Girls' action Tuesday lists Tucker (7-7) against Avondale (3-11) at 6 p. m. and second-place Clarkston (11-3) versus Chamblee (4-10) at 8 p. m. Clarkston's Joyce Barineau topped girl scorers with 325 points in 14 games for a 23-2 median.

The remaining teams open tournament play Wednesday with girls' defending champion Druid Hills in the spotlight at 8 p. m. against last-place Stone Mountain (3-11). The Druids captured the regular-season crown with a 13-1 record and were the top offensive and defensive sextet in the feminine division.

BOYS					
Teams	W.	L.	Pct.	Pts.	OP.
Avondale	12	2	.857	914	651
Chamblee	12	2	.857	841	591
Clarkston	10	4	.714	696	530
Druid Hills	8	6	.571	681	631
Tucker	7	7	.500	705	670
S. W. DeKalb	5	9	.357	607	699
Stone Mtn.	1	13	.072	485	811
Lithonia	1	13	.072	400	727
GIRLS					
Teams	W.	L.	Pct.	Pts.	OP.
Druid Hills	13	1	.929	570	383
Clarkston	11	3	.786	528	452
Lithonia	9	5	.643	459	456
Tucker	7	7	.500	517	510
S. W. DeKalb	6	8	.429	436	437
Chamblee	4	10	.286	443	532
Avondale	3	11	.214	419	530
Stone Mtn.	3	11	.214	419	491

Tournament schedule:

TUESDAY: Girls—Tucker vs. Avondale, 6:00; Clarkston vs. Chamblee, 8:00. Boys—Avondale vs. S. W. DeKalb, 7:00; Chamblee vs. Stone Mountain 9:00.

WEDNESDAY: Girls—Lithonia vs. S. W. DeKalb, 6.00; Druid Hills vs. Stone Mountain, 8:00. Boys—Clarkston vs. Tucker, 7:00; Druid Hills vs. Lithonia, 9:00.

Bengals Here Against Tech

Soph Pettit Makes First Local Showing Tonight

By EDWIN POPE

Atlanta, or a minute percentage thereof, gets its first glance at the new virtuoso of Southeastern Conference basketball when Louisiana State comes in against Georgia Tech at 8:15 Monday night.

The "look" is only 40 minutes but it is bound to be a long one; this sophomore is six feet nine inches tall, second scorer nationally, holder of two all-time SEC records—Bob Pettit.

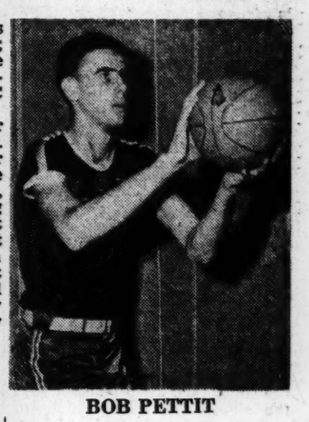

BOB PETTIT

While LSU offers another player with solid class in Capt. Joe Dean, Pettit is the glamour guy. All you have to do to see why is look, like Al Smith said, at the record. Pettit is blasting at 25.5 points per game, has not gone under 10 yet. Vanderbilt held him to that total a month ago, and it is worth noting that the Commodores also contained Pete Silas, a Pettit foe Monday night, at five points Saturday night.

The precocious Pettit, son of a Baton Rouge hardware dealer, belted down two SEC records, one of them already his, in one enchanted evening against Georgia, when he scored 50 points, including 22 field goals.

Dean, a two-time all-conference guard, is averaging 18.9 points—higher than any previous LSU median. Considering that terrific one-two kick, LSU's 4-5 SEC record, and its two losses last week to Ole Miss and Tulane, the Tigs are due for another eruption.

Tech carries into this game a 1-6 conference record but an improving combination. Main reason has been the resurgence of Capt. Teeter Umstead. He burst from the offensive boneyard with 64 points in the last three games.

Coach Whack Hyder probably will line up Silas, an 18-point per-game man, at the pivot. Sophomore Bill Sennett and Bobby Barnes play forward, and Umstead and either freshman Phil Taylor or junior Peden Templeton are the guards.

Ned Clark, a product of Darlington School at Rome, is a first-string Tiger forward as a freshman. He is paired off with Pettit, and their playmates will be Dean and Bobby Yates at guards, and either Byron Johnson or Bob Freshley at center.

On the long-range view, the local week is warm also in that it brings Tech and Georgia together in Athens on Wednesday. Despite doubly dismal showings, the rivalry has lost none of its pungency. Georgia is host to Alabama Friday night and Tech sticks its scarred snout into the Kentucky Wildcats' den at Lexington Saturday night.

Thirteen SEC games are up during the next six days. For one thing, they promise to enhance Kentucky's 8-0, first-place ranking. The Cats have not lost on their own court in better than 110 engagements. Tulane, second at 6-2, and Ole Miss, fourth at 6-3, are this week's prospective victims before Tech.

Florida reached the end of the rainbow Saturday night in a road loss to Ole Miss which dropped the Gators to third (5-2). Little better things are promised, with

Continued on Page 7

SEC Cage Standings

	SEC GAMES W.	L.	Pct.	PF.	PA.	ALL GAMES W.	L.	Pct.	PF.	PA.
Kentucky	8	0	1.000	659	427	15	2	.882	1,586	1,058
Tulane	6	2	.750	545	493	11	6	.647	1,091	1,005
Florida	5	2	.714	434	443	12	2	.857	917	827
Ole Miss	6	3	.667	700	584	11	6	.647	1,284	1,116
Tennessee	5	4	.556	591	578	10	5	.667	986	909
Vanderbilt	4	4	.500	518	540	12	7	.632	1,229	1,178
Alabama	4	4	.500	500	488	7	7	.500	934	803
Louisiana State	4	5	.444	632	595	9	6	.600	1,056	928
Mississippi State	3	5	.375	533	554	10	5	.667	1,056	921
Auburn	3	5	.375	485	523	11	8	.579	1,256	1,135
Georgia Tech	1	6	.143	422	554	5	9	.357	880	1,029
Georgia	0	9	.000	487	712	1	17	.056	1,002	1,432

This week's Schedule:

MONDAY—Florida at Alabama, LSU at Tech, Ole Miss at Vanderbilt, Tulane at Kentucky.

WEDNESDAY—Florida at Miss. State, Tech at Georgia, Ole Miss at Kentucky.

FRIDAY—Alabama at Georgia, Florida at Auburn.

SATURDAY—Miss. State at Vanderbilt, Tulane at LSU, Tennessee at Auburn, Tech at Kentucky, Ole Miss-Miss. College at Jackson, Miss.

Butts To Speak At Decatur Party

Georgia coach Wallace Butts will be the principal speaker as the Decatur Elks honor Decatur High's North Georgia championship football team at a banquet at the Decatur Elks' Lodge.

The event, an annual affair, will start at 8 p. m.

Harrison Gets 70 in Dogfite

Charles Harrison, Georgia Tech golf team member, posted a 70 in Sunday's East Lake Country Club dogfite, but his team wound up in a tie for second.

. . . get new Cooper Cushion-Rides . . . the extra-low pressure tire with the double service guarantee.

Cooper tire prices are down

Buy New COOPER TIRES on our friendly credit plan

Atlanta TIRES, INC.
610 Whitehall St., S. W.
Telephone CY. 1584

Country Jeff, Ach So Top Club Trials

By JIMMY WALKER
Constitution Sports Writer

STOCKBRIDGE, Feb 3—Rough Country Jeff and Ach So took the all-age and shooting-dog silverware here Sunday, as Stone Mountain Field Trial Club completed its amateur stakes, begun here Saturday morning with the running of a puppy stake followed by the derby.

Ach So owned by Lt. Col. Curtis L. Hankins of Fort McPherson, had three finds, but it was his excellent race that won him the shooting-dog event. Although not remaining staunch after his birds were flushed, the white-and-lemon pointer dog worked his finds carefully.

Earlier in the day John O'Neall Jr. of Knoxville, Tenn., and often a field trial judge himself, heard his Rough Country Jeff singled out as the all-ages' top performer. Jeff, a white-and-liver-colored dog, had two well-handled finds as well as a good race.

Hixhill Peerless Diamond, owned by Mike Jennings of Columbus, placed second in the all-age, while Tyson's Miss, owned by E. P. Hix of Coffee Springs, Ala., took third. It was the third straight stake in which the Alabama dog had placed. She had already won the derby and ran second in the puppy stake Saturday.

Behind Ach So were two Atlanta dogs, Jake's Willing Dot, owned by Grege Maher, and Lucky, owned by Joe Pratt, finishing in that order. Fourteen dogs were entered in the all-age, 12 ran in the shooting-dog stake.

SPORTS IN BRIEF

'$250,000 Or Else,' Says Walcott Manager; Cardinals Sign Munger

Condensed From Wire Reports

The manager of heavyweight champion Joe Walcott met Sunday with promoter Jim Norris and said he demanded a $250,000 guarantee for the next title fight or he would sign with a Los Angeles promoter.

Norris, president of the International Boxing Club who says he holds contracts with Walcott for the champion's next fihgt, refused comment immediately.

". . . . $250,000 or Else . . ." Felix Bocchicchio said after a meeting with Norris. "That's the figure promised us for a fight with Harry Matthews on the West coast."

St. Louis Cardinals passed the halfway mark in their contract drive with the signing of pitchers Red Munger and Octavio Rubert. Munger was 4-6 with the Cards last year, Rubert 19-5 with Houston.

Catcher Wes Westrum signed with the New York Giants, 24th clubman to come to terms.

Bruce Hamilton, California, will serve as head coach of the U. S. Olympic track team, the Olympic committee announced in Chicago.

The Olympic committee is still short some $50,000 of the $150,000 needed to finance American athletes in the Winter games starting at Oslo Feb. 14, secretary Asa Bushnell said.

Australia's Frank Sedgman and a United States trio of Straight Clark, Doris Hart and Shirley Fry head an international field which will start play Monday in the Asian tennis championships at Colombo, Ceylon. Sedgman is honeymooning in Ceylon, and his wife, the former Jean Spence, will try for the women's singles title.

Rockeby Stable's County Delight was top-weighted at 126 pounds for Hialeah's $25,000 added mile-and-a-furlong McLennan, to be run Saturday.

Ruey Whiting, 26-year-old Pasadena driver, was killed at Gardena, Calif., when the rear wheel came off his hot-rod racer in a warm-up lap prior to a California Roadster Association race.

Dan Sikes won the Henry N. Camp Invitational golf tournament at Ocala, Fla., with a 72-hole score of 288. Sikes is University of Florida captain.

Rev. Bob Richards, who pole-vaulted more than 15 feet at Madison Square Garden Saturday night for the second time in 24 hours, was named outstanding performer in the 63rd annual Boston A. A. track meet. He nosed out mile king Don Gehrmann.

Week End In Brief

By THE ASSOCIATED PRESS

TRACK

CHICAGO—Brutus Hamilton, director of athletics at the University of California, was named head coach of the U. S. Olympic track team.

BOSTON—Don Gehrmann of Milwaukee beat Fred Wilt for the 16th time in their 20-mile meetings, winning the Boston's AA's hunter feature in 4:08.9.

BOXING

MIAMI, Fla.—Indiana suspended Jersey Joe Walcott for skipping an exhibition match and ignoring a $200 fine, but Walcott's manager, Felix Bocchicchi, said Jersey Joe was released from the exhibition because of illness and that the money for the fine was mailed last Wednesday.

BASEBALL

EBENSBURG, Pa.—The Class C Middle Atlantic League folded due to lack of funds.

GENERAL

HAVANA—Robert Lippincott of Philadelphia sailed Mate to a third straight victory to win the 21st star-class sailing regatta for the Cuba Cup.

MIAMI, Fla. — Quiet Step ($18.30) and Trick Pilot ($35.50) won the two divisions of the $10,000-added Bahamas Handicap at Hialeah.

Standard Blind Bogey

Milton Romm, J. M. Hertz and Sam Lemer tied for first place with 71s in the Standard Town and Country Club blind bogey.

THE SPORTSMAN
STEAK HOUSE
THE BEST STEAKS SERVED IN ATLANTA
101 FORSYTH ST., N. W.
ACROSS FROM THE ANSLEY

Clemson Tops SC Net Play

COLUMBIA, S. C., Feb. 3—(AP)—Clemson, Wofford and Presbyterian held top places in state college basketball circles Sunday with but four more weeks in the 14-week season.

Clemson leads the Big Four, Wofford the Little Five and Presbyterian has the best percentage in overall won-lost records.

Clemson can just about back into the Big Four title—during this week's 16-game schedule for state quintets—if Furman beats South Carolina in their Thursday night meeting at Columbia.

If South Carolina wins, the title game will be the final one of the season—South Carolina at Clemson Feb. 28. A South Carolina loss to Furman would mean the worst Clemson could do would be a tie for the title, even if South Carolina should beat Clemson Feb. 28.

PETTIT, HAGAN LEAD

Vance, Ramsey Gain In SEC Scoring Race

By THE ASSOCIATED PRESS

Louisiana State's fabulous sophomore Bob Pettit retained his lead in Southeastern Conference scoring during the week with a 25.5 average that also was second best in the nation.

Pettit scored 47 points in two games, bringing his total to 383 points in 15 games. Kentucky's Cliff Hagan tossed in 64 points in three games and has a higher total—403—but his average is 21.2 for 19 games.

Coyt Vance, Mississippi State center, had a big week—51 points in two games — and climbed into third place with a total of 311 points in 15 games for a 20.7 average. Vance displaced Tulane center Don Holt, who played only once and dropped to fifth place with 298 points, a 17.5 average.

Kentucky's Frank Ramsey, who scored 24 points in leading the Wildcats to victory over Notre Dame Saturday night, edged past Holt with a 299-point total. These were accumulated in 19 games for a 15.7 average.

Joe Dean, LSU, 282 in 15 games; Bob Jarvis, Mississippi, 282 in 17; Bobby Watson, Kentucky, 268 in 19; Paul Sullivan, Alabama, 248 in 14; Ken Robbins, Mississippi, 248 in 17, and Pete Silas, Georgia Tech, 227 in 14.

Available for immediate delivery
★ SHEETROCK
★ ROCK LATH
★ PLASTER MATERIAL
We Deliver—Call WA. 4711
WA. 4711
665 MARIETTA ST.
RANDALL BROS.
"Merchants of Heat"
Coal & Lumber
Since 1885

You can have $500. by saving $3.20 each week ...for only 3 short years!
JOIN "THE $500. CLUB"
Membership can be arranged by mail . . . Write
FIRST NATIONAL BANK
Atlanta, Georgia
• At Five Points • Peachtree at North Avenue, N. E.
• Lee and Gordon, S. W., West End • East Court Square, Decatur
• Peachtree at Palisades, N. W., Brookwood
• 3175 Peachtree Rd., N. E., Buckhead
MEMBER FEDERAL DEPOSIT INSURANCE CORP.
Be Lucky HAVE $500! JOIN OUR $500. CLUB Now!

Old Story: Wildcats Lead Stretch Run

Blue Grassmen Show Class, Rally To Topple Irish, 71-66

NEW YORK, Feb. 3—(AP)—The college basketball season heads into the long home stretch with the tried and tested thoroughbreds from Kentucky once again leading the race for national honors.

Voted back to the top of the Associated Press poll of the nation's 10 best teams, the Wildcats showed their class Saturday night by coming from behind for a 71-66 victory over an upstart Notre Dame team. The defending NCAA champions faltered in the early going, but came on with a rush when Frank Ramsey scored 14 of Kentucky's 18 points in a spurt that brought the Wildcats from a 35-39 deficit to a 53-49 lead.

The champs were getting a run for their money in the race for national honors, however, and the challenge came from Kansas State, the team they whipped in the NCAA final last March. The K-State speedsters, ranked right behind Kentucky in the poll, ran Colorado into the floor for a 92-40 victory which boosted their season mark to 14-3. Kentucky, incidentally, is 17-2.

Illinois' tall team, which set the poll pace for a time and now is running in the show position, faltered momentarily, but regained stride to outlast Ohio State, 66-62. The victory, which preserved the clean Big 10 record of the Illini, was achieved largely on the rebounding and scoring of 6-9 John Kerr, who put Illinois ahead 64-62 with the last of his 20 points just before the end.

The rest of the top ten field was strung out behind the leaders, with the two major unbeaten colleges still moving fast on the outside. St. Bonaventure's, in fifth spot, soundly whacked Loyola of Chicago, 79-48, for No. 13 in a row, and Duquesne, ranked seventh, invaded Westminster to gain an 81-60 victory and 14-0 season slate.

Only top ten team to lose was tenth-rated West Virginia, which bowed to Penn State, 61-60, on the Mountaineers' home court.

GEORGIA SWIMMERS SPLASH CONFERENCE 'MARKS'

AT END OF THE GRIND
A Weary Reid Patterson

TWO ACES RELAX WITH A QUEEN
Coed Jerry Alexander, Guyer, l, Patterson

Staff Photos—Frank Tuggle

BULLDOG MERMEN READY FOR RELAY
Patterson, front, Cooper, Sligh, Guyer

Kid Gavilan Stout Choice Over Dykes

MIAMI, Fla., Feb. 3—(AP)—Kid Gavilan, "shaken" by a sleepless night in a howling storm, makes the second defense of his world's welterweight crown Monday night against handsome Bobby Dykes of Texas.

The weather bureau promised 70-degree temperature and a partly cloudy sky for the fight—in contrast to the surprise off-season squall Sunday night that rocked the Cuban's ocean-front cabin.

Gavilan stayed awake until the 65-mile-an-hour blow subsided at 5 a. m. He and his trainer had their belongings packed ready to evacuate the clapboard cottage at any instant during the six-hour blow that sneaked up on South Florida.

With good weather promised, promoter Maj. W. H. Peeples predicted a crowd of 20,000 fans who will chip in an estimated $100,000 for the first "mixed"—Negro vs. white—title bout in Florida's history.

A current strike of 750 bus drivers had the Miami-Miami Beach transit system straightjacketed, but promoter Peeples didn't think this would nick a nickel from the fighters' purses, which will be filled with 37½ per cent of the gate for the Cuban champion and 17½ per cent for Dykes.

Clyde King Wins Leg on Trophy

Clyde King Jr. won his first leg on the Ted Tytle trophy Sunday by cracking 94x100 in the handicap trap at the Capitol Gun Club.

Rhodes Perdue topped the skeet shooters with 48x50.

Handicap Trap—King Jr., Pete Barth 93x100, Paul Lewis 92x100, Mrs. Clyde King Jr. 91x100, Dr. Linton Smith 89x100, Bob Autrey Sr. 89x100, Ralph Herron 80x100, J. L. Franklin 77x100, John Martin 76x100, Joe Moorehead 69x100.

Skeet Shoot—Perdue, Earl Cranor 47x50, Billy Appleby 44x50, Howard Candler the Third 44x50, Jack Eastland 44x50, H. J. Lewis 42x50, George Eaton 39x50.

New and Junior Shooters—W. J. Hobbs, Tommy Hobbs, Bill Hobbs Jr., John D. Goodloe, Pete Goodloe, Joseph Collins, Barksdale Collins, Frank Leslie, Lee Tally, Gene Tally, Mrs. Howard Candler the Third, Bill Webster.

FROM GRID TO COURT

Morocco Puts Zip In Bulldog Attack

By BILL COULTER
Special to The Constitution

ATHENS, Feb. 4—One of the main reasons behind Georgia's previously listless basketball five's improvement is the sterling floor play and ball-hawking of fiery junior guard Zippy Morocco.

Leading Bulldog grid scorer with 36 points as a shifty left halfback, the 5-10 dark-haired native of Youngstown, Ohio, finds nothing novice about the hardwood sport.

With the advent of the peppery Zip in the starting line-up against Tennessee last Tuesday night, the Bulldogs began making up for a hitherto dismal season. They dropped a close game to the Volunteers, 68-62, Morocco getting 11 points in Coach Harbin Lawson's charges' best showing of the season.

Georgia went one step further in redemption Friday night as it pushed South Carolina into an overtime session before defeat, 61-62. Morocco hit again for 12 counters.

The scrappy little guard first gained basketball recognition as an all-state forward at Ursuline High in Youngstown, where he was hailed as the best prep back since Georgia's all-American immortal Frankie Sinkwich. It was only natural that Zip follow such fellow townsmen as Sinkwich, George Poschner and basketball forward Earl Davis to the Classic City.

As a freshman at the University, Morocco stared as a halfback in football, averaged 20 points a game as a frosh basketballer, and was first-string center fielder on the baseball squad.

He was scholastically ineligible for basketball as a sophomore, but returned to the squad in 1951. It was Zipper who filled in when one of Georgia's greatest basketballers, little Joe Jordan, was forced to the sidelines with a stomach ailment that later was diognosed as cancer. Morocco's greatest performances on the court came against Florida and Tennessee last season when he netted 27 points against each. He had a 16-game average of 9.7.

K-O-M Lists Eight in '52

COLUMBUS, Ohio, Feb. 3—(AP)—Although some minor baseball leagues are disbanding, and others are losing members, the class D Kansas-Oklahoma-Missouri loop has jumped from six to eight teams for the 1952 campaign.

George M. Trautman, president of the National Association of Professional Baseball Leagues (the minors), said he was notified Sunday that Enid and Blackwell, Okla., had joined the K-O-M loop, and Independence, Kan., had replaced Pittsburg, Kan.

STULB 'RECRUITING'

Strongest Field Seen For Titleholders' Golf

By BERT PRATHER

Tireless Eileen Stulb, Georgia's State golf queen and chief talent scout for Augusta Women's Titleholders tournament, seems bent on recruiting the strongest field yet for the 13th annual meet scheduled for Augusta Country Club March 13-16.

Latest communique from Titleholders' headquarters advises that Carrollton's Louise Suggs, winner of top money in her only two Florida circuit starts this year, has joined amateur Claire Doran of Cleveland, Ohio, and professional Betty MacKinnon of Dallas, as the leading early entries. Miss Doran, runner-up to Babe Zaharias in '50, was the first official entry.

Claire Doran

Miss Suggs, who seems headed for her best year as a money player, was forced out of last year's Titleholders at the last minute due to an ailing shoulder muscle. She won the tournament in 1946 and more than likely will be top favorite this time.

A field of 40 or better, which includes practically all the top flight amateurs and professionals eligible, is anticipated.

Louise's immediate objective is the first leg of the 1952 Weathervane tournament scheduled for Normandy Isle Country Club, Miami Beach, Feb. 16-17. The 11th annual International mixed two-ball on Feb. 19-20 at Orlando's Lubsdread course will be her last tournament before Augusta. Toney Penna will team with her in the latter event.

Chief function on the local golf front this week will be the annual Atlanta PGA award dinner at East Lake Thursday night. National Amateur champion Dot Kirby, USGA sectional affairs committeeman Keith Conway and city and state Junior champion Lester Kelly will be presented plaques at the dinner for their contribution to Atlanta golf during 1951.

Fort Benning Officers Club will play a North Fulton golf team here next Sunday. Marshall Mauldin has arranged a barbecue chicken dinner for the participants Sunday night.

CHIP SHOTS: Hobart Manley Jr., the siege gun from Savannah, will defend his title in the National Tournament of Golf Club Champions at St. Augustine's Ponce de Leon golf course, February 19-24 . . . **Hobey** set a course record of 65 on the morning round of his finals match with Valdosta's **Dynamite Goodloe Jr.** last year. Incidently, **Dynie** was even par for 30 holes but lost 7 and 6 . . . **Mary Lena Faulk** is scheduled to defend her Florida East Coast Championship on the same layout March 4-8 . . . This course was really a happy hunting ground for Georgia golfers last year . . . **Morton Bright** of Atlanta teamed with **Gordon Bullock**, Jacksonville, an old-time Georgia Tech footballer, to capture the National Seniors Best Ball Championship there . . . They plan to defend March 18-22 . . .

Jack Murphy, former pro at LaGrange's Highland Country Club, was recently named president of Alabama PGA . . . He's now located at Birmingham . . . **Frank Goss**, who served as professional at Ft. Benning Officers Club for 20 years, has been signed by Green Acres CC at Vidalia . . . **Frank** is a brother of **Danny Goss**, Savannah's Bacon Park pro . .

Robert Dupree figured his round at North Fulton Sunday was well worth his time. Robert holed out an eight iron from 145 yards out for an eagle two on the 370-yard eighth hole. His partners were **Ed Hull** and **Al Lyle**. . . . The next Pro-Am tourney is scheduled for **Paul Lavin's** Adams Park course Friday afternoon.

West End Bogey

Paul B. Ford, West End Golf Club president, shot a 72 to tie for first in Sunday's blind bogey play. Acie Bond and E. E. Fuller matched the score. Herb Roberts was second with a 73.

GEORGIA ROUTS THE CLOCK

Reid Patterson Leads Bulldogs In Practice Assault on Records

(Bump Gabrielsen, Georgia swimming coach, said the other day that his team could break every record in the SEC provided sensational sophomore Reid Patterson could swim more than the routine three events. The Constitution gave Gabrielsen a chance to make his point. With sports writer Jesse Outlar and four other timers clocking the events, the Bulldogs unofficially bettered 11 records.)

By JESSE OUTLAR
Constitution Sports Writer

ATHENS, Ga., Feb. 3—Thanks to a fine forestry school, Georgia has its best swimming team in history.

Reid Patterson of Pineville, Ky., entered Georgia to study forestry. He had never been in a swimming meet when Bulldog Coach Bump Gabrielsen spied him taking a leisurely plunge in the pool a year ago.

Gabrielsen

Now Georgia appears headed for its second straight conference title, and Patterson is considered an outstanding Olympic candidate. If the 19-year-old Patterson, voted the top freshman forestry student in '51, could swim in every event, Georgia would breeze to the SEC crown.

Last Saturday, in a practice assault on conference records, Patterson and three teammates bettered existing SEC marks in 11 of 12 events. They didn't shoot at the gruelling 1,500 meter, for Patterson, after participating in nine events in four hours, was too exhausted to try.

The amazing Patterson unofficially shattered seven individual marks, and swam on relay teams that lowered two others. Teammate Charlie Guyer of Savannah shaved time off two records.

Gabrielsen, who has splashed the Bulldogs into the Southern swimming spotlight, says Patterson has faster practice times in all the events. But, even though he was pacing himself for the iron man role, the sizzling sophomore was better than the book.

Here's Patterson's diary for the day.

50-yard freestyle—:23. Record—23.3.

100-yard freestyle—:51.8. Record—:53.1.

220-yard freestyle—2:15.7. Record—2:18.

440-yard freestyle—4:58.8. Record—5:01.3.

100-yard backstroke—1:01.7. Record—1:03.7.

200-yard backstroke—2:22.2. Record—2:25.3.

150-yard medley—1:34.4. Record—1:35.4.

Guyer did the 100-yard breaststroke in 1:02.5, a fraction lower than his SEC record of 1:02.6. He covered the 200-yard distance in 2:29 compared to the official 2:31.9.

Charles Cooper, third ace in the Georgia deck, and Charles Sligh joined Patterson and Guyer on the 300-yard medley relay team and 400-freestyle relay. The Bulldogs reeled off a torrid 3:34.8 in the 400-yard event, almost seven seconds below the official 3:41.2. They did the 300-medley in 3:02.1, while the record is 3:06.

Gabrielsen says both Patterson and Guyer have good chances of gaining Olympic berths. He considers Patterson one of the greatest natural backstrokers that he has ever seen.

Patterson, only 19, may become one of the nation's greatest. If so, the bows belong to Gabrielsen, for Reid says the Bulldog mentor taught him practically everything he knows.

"My mother taught me how to splash around the pool in Pineville," he says, "and Coach Gabrielsen taught me how to swim."

The Georgia mermen have three meets this week. They take on Florida in Athens Wednesday and invade N. C. State and North Carolina over the week end.

At North Carolina, the Bulldogs will be aiming at a long target. The Tar Heels haven't lost to a Southern team in 10 years.

Polly Riley, McWane Win Four-Ball

HOLLYWOOD, Fla., Feb. 3—(AP)—Polly Riley of Fort Worth, Texas, and Bee McWane of Birmingham, Ala., captured the Women's International four ball golf championship Sunday and became the first team ever to twice win the event.

Taking an early lead and squelching a late rally by the opposition, the Riley-McWane team, the 1949 champions, posted a 2-1 decision over Marge Lindsay of Decatur, Ill., and Pat Garner of Midland, Texas.

The winners started the afternoon round with a 1-up lead and Miss Riley stretched it to three holes by taking the 19th and 20th with par fours.

Despite numerous chances to catch up, the Lindsay-Garner duo had to be satisfied with halving the next 10 holes. Both Pat and Marjorie missed putts which would have put them back in the running.

JACKETS

Continued from Page 6

the Gators stamped for three "away" games this week.

Outstanding developments last week were Kentucky's narrow defeat of Notre Dame, LSU's twin losses, Tennessee's return to form in two victories, and Saturday night's informal reinstatement of boxing as a league sport. Fisticuffs marked both Alabama's victory over Auburn and Ole Miss' thumping of Florida.

Outdoor Georgia

Paulding Refuge May Prove Hunters' Paradise Next Fall

By JIMMY WALKER

A thousand coveys of quail, 600 deer, thousands of rabbits and squirrels, lakes stocked with largemouth bass and bream—sounds like a sportsman's paradise, and Paulding County Conservation Club's game refuge may prove just that when the refuge is opened to supervised, public hunting next fall. Some of its lakes already are open for fishing.

Jimmy Walker

The Paulding Club's 750,000-acre refuge, bordered roughly by Rockmart, Cartersville and Dallas, while remarkable for its game population, estimated by Dallas' E. F. Corley, has an even more remarkable story behind it.

Seven years ago there was no Paulding Conservation Club, and the section's hunters and fishermen showed little regard for protecting and improving wildlife. It was getting to the place that by the time the "official" quail season came in there was little need for it, and deer were about as rare as Labrador duck.

Then, on a deer hunt in the Blue Ridge Mountains, in 1945, Corley told several companions of his idea to start a refuge in the Polk-Bartow-Paulding area. Though skeptical, they agreed to go along and soon went to work signing landowners who promised to control predatory animals, stray cats, dogs, foxes, bobcats, etc., and to allow no more hunting for five years (later extended two years).

Led by Messrs. Corley, Hollis Tibbitts, Gene Colbert, Bennie Jones, Joe Mathis and O. N. Black, the club began to win converts throughout the area. At its first meeting $1,400 was subscribed, $1,000 of which went for 20 deer bought from a private estate in South Carolina. Also, 100 wild turkey eggs were bought and the State gave the club 20,000 fingerling rainbow trout.

As Corley expected, the club ran into some snags. Some of its own members cheated on the no-hunting rule and nonmember hunters began slipping into the refuge. This problem was virtually eliminated, however, when six members were deputized as game wardens by the state.

Other troubles included the disappearance of the trout, (evidently they would not adapt themselves to the area's streams) and bad luck with the turkeys (unsuccessful hatching of the eggs and unsatisfactory poult raising). The fish situation has now been corrected by building ponds, and stocking them with largemouth bass and bream, and the club will make another turkey try, now that predatory animals have been cut down.

Actually, an idea that started out only as a game project eventually brought to Paulding County forest fire protection, rural electrification, improved soil conservation methods, and better schools and roads. The club's accomplishments were recently given significant recognition when he won Outdoor Life magazine's Conservation Award.

POT SHOTS: Thomas Herrington and **George Slappey** of **Hawkinsville** still refuse to tell how or where they caught 41-lb. string of 10 bass they were showing around town Wednesday. . . . A fellow **Pulaski** Countian, **Linnie Thompson**, latched on to a 24-lb. "cat" in the **Ocmulgee River** the same day. . . . The current issue of **Hunter's Horn** features on its cover **Mr.** and **Mrs. Virgil Johnson** of **Savannah**, posing with two of their prize hounds. Mr. Johnson will judge the **Georgia State Fox Hunters Association** trials at **McRae**, Feb. 4-5-6-7. . . . **D. N. MacLeMore** of **Griffin** writes that we need beeter as well as more game wardens. He says the five wardens he saw seining at High Falls last week for restocking purposes were also dividing some among themselves.

Graduation Riddles City Quints, Taking Eight of Loop's Top Stars

By MARION GAINES

City League quintets, having shown they can hold their own against the state's best, settle down to family feudin' again Tuesday night, but several graduation-hit fives will be missing their brightest stars.

Leading the list cut down by mid-term graduation is Roosevelt's Ernest Massey, the city's most prolific point-producer and one of the finest cagers developed here in years. The lithe Massey racked up 207 points in nine games for a 23 point average.

The Crimson Tide which plays Sylvan Tuesday at Brown gym, also lost Richard Epps via graduation.

Brown's Rebels battle Smith Tuesday at the Smithies' gym and three of the city's finest will not be there. Smith lost 6-6 Allen Cagle, whose work under the boards was invaluable, and the Rebs said goodbye to guard Roger Bolton and forward Ronald Dickson. Bolton, an excellent floor man, made the AA all-State team last year.

O'Keefe will be missing three players when it checks into Bass gym Tuesday for a go at the Blue Wave, Franklin Brooks, eighth in the city scoring, Bobby McCauley and Jimmy Rogers played their final games for the Irish last week.

The rest of the City loopers didn't lose any first-stringers and all will be in action Tuesday except Fulton. Other games are Murphy at Grady, West Fulton at North Fulton, and Northside at Southwest.

The local lads held their own during the week end against the South Georgia invasion and results showed little difference in the caliber of play of the two sections.

INDIVIDUAL LEADERS

Player and School	G.	Pts.	Avg.
Ernest Massey, Roosevelt	9	207	23.0
Lee Roy Thompson, W. Fulton	9	164	18.2
Sammy Sartain, Brown	10	144	14.4
Jack Keen, W. Fulton	9	143	15.9
Clark Thackerson, Brown	9	130	14.4
Richard Allen, Brown	10	129	12.9
Wade Mitchell, N. Fulton	8	123	15.4
Franklin Brooks, O'Keefe	9	119	13.2
Kenneth Thrash, Murphy	9	117	13.0
Gene Bone, Sylvan	9	105	11.6
Stan Cochran, Sylvan	9	105	11.6
Reginald Ballard, Smith	9	100	11.1
Ronald Dickson, Brown	10	100	10.0
Jimmy Nisewonger, O'Keefe	8	93	11.6
P. B. Burdette, N. Fulton	9	92	10.1
Lane Akers, Bass	9	92	10.1
Richard Hall, Fulton	9	90	10.0
Harry Maziar, Grady	9	89	9.9
Don Henderson, Brown	10	87	8.7
Ken Lancaster, Smith	9	86	9.5

State Golden Gloves Tourney Opens Today

Special to The Constitution

MARIETTA, Feb. 3—The State Golden Gloves boxing tournament starts at Larry Bell gym here Monday at 8 p. m. with eight ten-round fights scheduled for opening night.

Weighing-in period lasts until 4 p. m. Monday. About 60 boys from all over the state have entered and more are expected by the afternoon deadline.

All the bouts will be held from 8 'til 10 every night and will continue through Wednesday.

Norwegians Top Speed Skate Meet

OSLO, Feb. 3—(AP)—Norwegian speed skaters dominated Sunday an international meet which attracted Olympic competitors from six nations.

Ken Henry of Chicago made the best showing among the United States representatives. He finished fifth.

Ansley Blind Bogey

Robert Gardner and Jack Murphy were Ansley Park Golf Club blind bogey winners Sunday, each posting a 73.

(ADVERTISEMENT)
for Arthritis Pain
GET Sloan's
Greatest name in pain-relieving
LINIMENT

KING HARDWARE CO.
Headquarters For
BROWNING SHOTGUNS
53 PEACHTREE ST.

Through the years . . .
• GOOD
• SERVICE
• ALWAYS at this sign
SHEARER MACHINE CO.
Complete Machine Shop Service
219 Whitehall St., S. W. WAlnut 6533

Valentine's Day is February 14
Here's the gift that won't annoy him to bring back to us . . . a nice crisp pick-to-his-taste Gift Certificate. The amount is up to you.
PARKS-CHAMBERS
ESTABLISHED 1896
43 Peachtree at Five Points

CONSTRUCTION ENGINEERS
There Are Many Opportunities For You On The Savannah River Project Now Under Construction Near Augusta, Georgia.
Du Pont Is Building This Large Facility For The United States Atomic Energy Commission And Urgently Needs—
QUALIFIED ENGINEERS
and
EXPERIENCED CONSTRUCTION MEN
For the Following Positions—
• CONTRACT ENGINEERS
• COST ENGINEERS
• DRAFTSMEN
• ENGINEERS TO DIRECT HVY. CONST.
• ENGINEERS EXPERIENCED IN DIRECTING TRAINING
• ESTIMATORS
• INSPECTORS—CONTRACTS
• INSPECTORS—INSTRUMENTS
• MATERIAL CO-ORDINATORS
• METHOD ENGINEERS
• PLANNING AND SCHEDULING ENGINEERS
• SAFETY ENGINEERS OR DIRECTORS
• SUPERVISOR—REINFORCING STEEL
• YOUNG ENGINEERS WITH DEGREES
Other Openings Available For Graduate Engineers With Highly Specialized Experience.
For Information or Interview Appointment
—Please Call—
C. R. Rensberger, the du Pont representative who will interview and hire candidates in the Georgia State Employment Office in the location and on the dates shown below.
ATLANTA 601 Western Union Bldg.; Phone MA. 9753, Monday, Feb. 4th thru Friday, February 8th.
Or Write
E. I. duPONT deNEMOURS & Co., Inc.
CONSTRUCTION RECRUITMENT SECTION
P. O. Box 117, Augusta, Georgia

Mutual of Omaha Pays $5,000.00 Daily to Georgians

Floors, Inc., Makes 'Glamorene' Available to Retailers Here

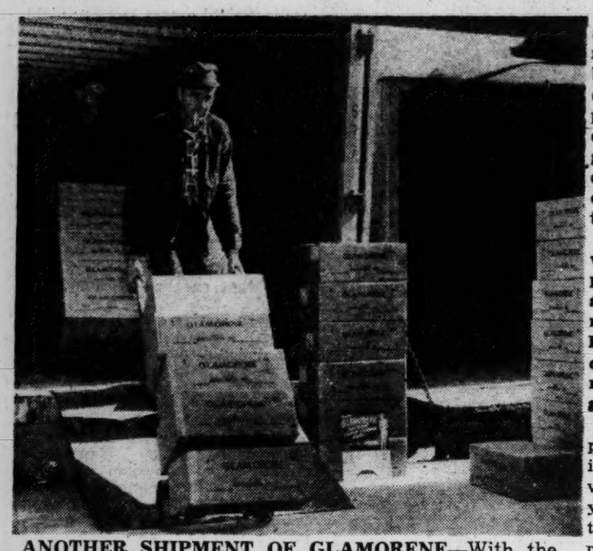

ANOTHER SHIPMENT OF GLAMORENE—With the announcement that Glamorene will be sold through retail outlets, Floors, Inc., distributor here, receives another shipment to meet dealer demands. Above, O. D. Echols and H. F. Briscoe unload the latest shipment.

For more than three years, the amazing home and institutional rug cleaner, "GLAMORENE," has been used by hotels, air lines, clubs, steamship companies, department stores and virtually every other type of business having great quantities of carpeting to clean. Now, this wonderful cleaner is available to homeowners through retail stores.

FLOORS, Inc., who are the wholesale distributors of this product, are proudly announcing an outstanding recognition of the merits of GLAMORENE. The February issue of Reader's Digest carries a complete report on the many wonderful advantages gained in the use of this product.

The Reader's Digest article points out that all you have to do is "just sprinkle on, brush in, vacuum 20 minutes later — and your rugs are cleaned." The article also reports that this new rug cleaner costs only a tenth of what professionals charge to clean a rug. Tests show that it doesn't shrink or fade rugs. It leaves no odor, gets out tough dirt like shoe polish, tar; even removes stains from coffee or "accidents" with household pets and actually keeps rugs clean longer.

Housewives by the millions are now demand GLAMORENE for they know that it is both safe and economical to use in their homes. Dealers by the thousands have been buying it for stock in order to serve their customers.

FLOORS, Inc., 840 DeKalb Ave., N. E., wholesale distributors of GLAMORENE, are doing everything possible to take care of the unusual demand and welcome inquiries from department stores, hardware stores, rug dealers and other retail outlets. They are anxious to have the stores participate in supplying their customers' demands. Telephone CY. 6966, or contact Floors, Inc., at the above address.

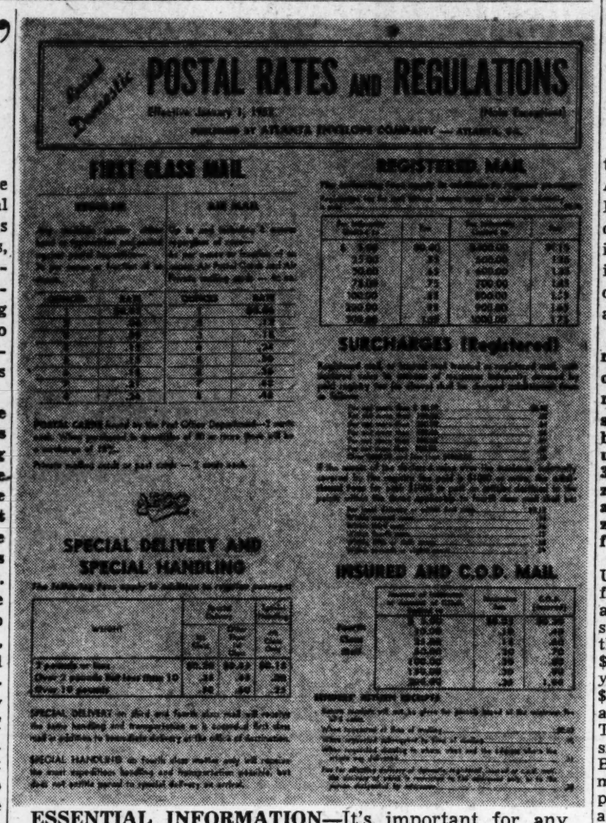

ESSENTIAL INFORMATION—It's important for any business house, which sends out mail in quantity, to have correct postal rates and regulations within easy reach. This new, revised chart is available without charge from the Atlanta Envelope Co., P. O. Box 1267, Atlanta.

FREE BUSINESS SERVICE

Atlanta Envelope Co. Here Distributes Postal Charts

As a service to business houses in this area, Atlanta Envelope Co., Atlanta, Ga., is distributing, without charge or obligation, a condensed postal chart which contains essential information needed for mailing under the Post Office Department rates and regulations.

Checked by the Post Office for accuracy, Atlanta Envelope Company's Postal Chart includes all new rates applying to first-class, third-class, and fourth-class (parcel post) mail. In addition to rates, the chart explains the rules and regulations covering each mail classification.

Your company can obtain a copy by requesting it on a business letterhead. Address your request to Atlanta Envelope Co., P. O. Box 1267, Atlanta 1, Ga. Indicate the name to whom the copy should be addressed.

Atlanta Envelope Co. manufactures and prints business envelopes, selling its products directly to users. For the past half-century the company has served as a clearing house for postal information and a source for new ideas in mail advertising and promotion. A pioneer in envelope manufacturing in the South, AECO brand products are now distributed throughout the nation.

Long, Long Trail

TORRINGTON, Conn.—(AP)—Firemen put out their longest blaze when they doused a block-long trail of burning leaves which had been dumped by a jittery driver from a moving truck.

First Licensed In Georgia Over 25 Years Ago

More than 25 years ago, in 1926, the Mutual Benefit Health and Accident Association was first licensed to conduct its business of sickness and accident disability insurance in Georgia. The following year, its first full year of operation, Mutual of Omaha paid a total of $10,299 in claims.

Nineteen hundred and fifty-two marks the 25th year the Mutual of Omaha has been doing business in Georgia and rendering service to Georgia citizens. Its business has constantly expanded until in 1951 benefits totaling $1,337,478 were paid to Georgia citizens for sickness and accident disability benefits and also hospitalization, surgical and medical benefits.

Its companion company, the United Benefit Life Insurance Co., first began writing health and accident and hospitalization insurance in Georgia in 1940. Since that time benefits in excess of $1,388,000 have been paid. Last year the United Benefit paid $197,410 in such benefits, making a total of over $1,500,000 paid out. The Georgia State Office on the sixth floor of the William-Oliver Building, Roy F. Morgan, state manager, paid benefits to the people in Georgia who were sick, hurt and lost time from their work or were confined to the hospital with operations, illness and sustained expenses as a result. Thus, the Georgia State Office paid over $6,000 per working day in 1951 in claims to Georgia citizens.

In the 10-year period ending Jan. 1, 1942, $7,000,000 in claims were paid in Georgia by Mutual of Omaha alone. Over a million were paid by United Benefit, so this makes a total of over $8,000,000 paid out in Georgia by this concern within a 10-year period.

Complete service is maintained by this organization in Atlanta to handle any matter pertaining to a policyholder's protection with the Companion Companies. A claim may be paid of any size, regardless of whether it is $1 or $10,000. A complete staff is maintained so that prompt service can be given, and thousands upon thousands of policyholders throughout the state are generous in their praise of the fast and efficient service they get when a claim is filed with the Georgia State Office.

There are three district offices which serve Georgia policyholders in addition to the main office in Atlanta. There is an office in Augusta, one in Savannah and one in Macon. These offices serve policyholders in their respective areas, and are sub-district offices under the State Office in Atlanta, Georgia.

The Georgia State Office has more than 50 employees on its staff in Atlanta alone to serve policyholders in Georgia and see that they get the very best of service and the most protection of this kind that their money will buy. There are over 200 representatives throughout the state who make personal contacts with policyholders and prospects and carry the message of voluntary health and accident and hospitalization protection to the public. Individual policies as well as family group policies are available, and virtually all occupations are eligible for one of the many types of policies the Mutual of Omaha is in position to issue.

Mutual of Omaha is licensed to operate in every state in the Union, throughout Canada, Alaska and Hawaii. The company is the largest organization of its kind in the world, and in 1951 paid out an average of over $1,000,000 a week in benefits throughout the entire organization.

For information concerning the financial protection offered by Mutual of Omaha and its Companion Companies, write Roy F. Morgan Agency, P. O. Box 1748, or sixth floor William-Oliver Building, Atlanta 1, Ga., or if locally, call CYpress 5891.

Lane Bros. Photos

TOP HEALTH AND ACCIDENT PRODUCER—Roy F. Morgan, state manager for Mutual of Omaha (left), presents a special award to H. Lee Ward of Atlanta, who was top health and accident producing agent for 1951 in Georgia.

"CONGRATULATIONS, PHIL"—Mr. Morgan presents Phil G. Keeney a similar award for top life insurance production with United Benefit Life Insurance Co. in Georgia.

Attention! Jewelers and General Merchants
OUR WHOLESALE STOCKS
Available For Immediate Delivery
DIAMONDS—WATCHES—JEWELRY
SILVERWARE—LUGGAGE—APPLIANCES
VISIT OUR SHOWROOM—WRITE OR PHONE FOR INFORMATION AND FAST SERVICE
Memorandum Selection of Diamonds to Rated Firms
M. ELLMAN & CO., INC.
WHOLESALERS
ATLANTA, GA.
97 Mitchell St., S. W. Phone CY. 2851

ENROLL NOW for MIDTERM
FINE ART—ADVERTISING ART
INTERIOR DECORATION
DAY AND EVENING CLASSES
ATLANTA ART INSTITUTE
1262 Peachtree Street EL. 0371

MADE FOR HARD WEAR AND EASY CARE
THE Duchess LINE aristocrat of DINETTES...
TRIPLE-PLATED CHROME
CHAIRS UPHOLSTERED IN DURAN
CHOICE OF 5 DECORATOR'S COLORS
RESISTANT TO HEAT, ALCOHOL AND STAIN
Manufactured by
GATE CITY TABLE CO., INC.
529-541 Stewart Ave., Atlanta, Ga.

Introducing . . .
LOOKS GOOD FROM ANY ANGLE
Superior's NEWEST CREATION
IN ALUMINUM AWNINGS
This new design is gaining popularity because of its stability, sturdy inner-frame, all-aluminum angle supports.
Lowered section has open space to enable hot air to rise and escape.
Get Free Estimate on Superior Today
SUPERIOR ALUMINUM AWNING CO.
1184 PRYOR ST., S. W. MAin 2303

Ernest G. Beaudry, Inc.
Ford
Atlanta's Oldest Ford Dealer
SALES and SERVICE
143 Cone Street, N. W.
USED CAR LOT
451 Spring St., N. W.
At Hunnicutt
TRUCK DIVISION
355 Luckie St., N. W.

This fat little piggy lives at OUR HOUSE since we bought our
Amana FREEZER!
Foods "in season" are cheapest. Buy them in quantity — freeze and store them in your beautiful Amana home freezer — serve luxury meals for a pittance all year 'round! Save shopping and kitchen time, too: one trip, one cooking spree takes the place of several!
AMANA Features: All-steel welded construction • 4½" fiberglas hand packed insulation • Gleaming white Delux enamel finish • Maximum freezing surfaces. • Hermetically sealed condensing unit • "sealed in oil" • 5 year warranty, 5 year food protection plan!
Amana 120 12 cu. ft. holds 420 lbs. of frozen food
Amana 16 18 cu. ft. holds 630 lbs. of frozen food
Come in for your FREE food savings chart and "When-to-Buy" Calendar that shows you how to make maximum savings on food purchases . . . a boon to thrifty housewives!
For the name of your nearest dealer, call or write
ELECTRICAL WHOLESALERS, INC.
Wholesale Distributors
229 Whitehall St., S. W.
CYpress 3431

CALL
SUDDATH
Moving & Storage Co.
and same money on
LONG-DISTANCE MOVING
19 IVY STREET
WAlnut 6795

Open 9 A. M. to 8 P. M.
Slenderize THE Easy WAY
No disrobing
No strenuous exercise
No strict diet
In series $1 per visit
Stauffer System
667 P'tree St. AT. 3297
Lobby Healey Bldg.
LA. 5113
—BE OUR GUEST—
TRIAL TREATMENT FREE
Phone for Appointment (R)

GEO. PIERCE, Inc.
Headquarters for HANES
You're WARM OUTDOORS—
COMFORTABLE INDOORS
with modern
MID-WEIGHT
HANES WINTERSET*
T-Shirts and Longs
• Gentle athletic support.
• Combed Honespun cotton.
• All-elastic waistband.
T-Shirts $1.35
Longs $1.75
Midthigh $1.35
Geo. Pierce, Inc.
18-20 Pryor St., S. W.
Atlanta, Ga.
Name
Address
City State
Size Shirt | Longs | Midthighs
Add 3% Sales Tax; 20c P. P.

SILVER PLATING
FOR THE INDIVIDUAL!
We offer the finest facilities for repairing and re-plating Tea Sets, Trays, Knives, Forks, Spoons and every type of household silverware. Quick service, guaranteed results and reasonable prices. Top-quality work. Come in, phone or write.
THE PARAMOUNT CO.
22 Baker St. LA. 5426
(Just Off P'tree)

EX-CEL
Venetian Blind Co., Inc.
MANUFACTURERS
of Custom Built
VENETIAN BLINDS
Repairing—Refinishing
248 Flat Shoals Ave., S. E.
AL. 3438 CY. 4343

A. C. White Transfer & Storage Co.
Agents for United Van Lines, Inc.
Pre-planned Moves with Sanitized Vans
Local & Long Distance Movers
MA. 1888

ALTERATIONS & REPAIRS
for every part of your home, inside or out. We enclose porches, panel dens, convert attics into apartments, modernize kitchens.
We maintain our own expert crew of workmen. Their reputation and ours is unsurpassed.
Let us figure your job, anywhere within 100-mile radius.
F. H. A. TERMS
NATIONAL CONSTRUCTION CO.
451 Ponce de Leon Ave.
EMerson 6477
Nights and Holidays MAin 3440

Tune in adventure! on hallicrafters
"The World's Most Amazing Radio"
Only Hallicrafters gives you all the performance features of a superior Standard Broadcast Radio PLUS the Thrill of Short Wave.
Ships at Sea, Aircraft, Police Calls, English language broadcasts from the romantic corners of the world. Paris . . . London . . . Moscow . . . The Vatican . . . South America . . . The World . . . all yours on a Hallicrafters.
Today the world looks and talks to the United States through short wave radio. Hear all these fascinating broadcasts on a Hallicrafters.
MODEL SR10A
$69.95
FREE HALLICRAFTERS LOG BOOK
Hallicrafters Log Book. Complete listing of all regularly scheduled short wave broadcasts. Get your copy of this fascinating booklet, FREE.
DISTRIBUTED BY
HOPKINS EQUIPMENT CO.
418 W. Peachtree St. CYpress 8505

MEMBER OF
ATLANTA BOX FACTORY, INC.
MANUFACTURERS OF QUALITY PAPER BOXES SINCE 1897
We Specialize in SET-UP PAPER BOXES
"We Take Pride in Our Boxes and Service"
FULL TELESCOPE
NECK OR SHOULDER
SLIDE STYLE
EXTENSION EDGE
COTTON FILLED JEWELRY
HINGED COVER
PARTITIONS
SPECIALTY BOX
For Full Information, Contact
ATLANTA BOX FACTORY, Inc.
237-239 Whitehall St., S. W.
Atlanta, Ga., Phone WAlnut 6609

WHITEMAN
Precision Cement Floor Finishers . . .
"In motion" pitch control . . . snap on floating trowels.
SALES—SERVICE—RENTALS
YANCEY BROS. CO.
ATLANTA—1540 Northside Dr. N. W. Phone EL. 3741
AUGUSTA—1781 Fifteenth St. Phone 3-2241

ALL-STEEL • DURABLE • NON-COMBUSTIBLE
QUONSET 20
QUONSET 24
QUONSETS
• Whatever the need . . . barn, workshop, office, warehouse, implement shed, machine shop, animal shelter, boat house, garage, vehicle shelter . . . "Quonsets" fill the bill. Sheathed with sheet steel sealed to Stran-Steel arch ribs, joists and purlins, "Quonsets" are easily, quickly erected. "Quonsets" are the answer to your immediate building problems. Call or write us today.
WAREHOUSE DIVISION
ATLANTIC STEEL CO.
Atlanta, Ga. EMerson 3451

COMPLETE LINE OF JANITOR SUPPLIES
SANITARY CHEMICALS—SOAPS—INSECTICIDES
FLOOR MATERIALS & MACHINERY
OUR SPECIALTY
FLOORS, INC.
840 DeKalb Ave. CY. 6968

Appliances, Inc., To Distribute Vornado Air Conditioner

GUARD AGAINST TERMITES!
SURETY-BONDED CONTROL
ORKIN
EM. 4545

BUTLER
Steel Buildings

Quickly erected at lower cost. Easily adapted to meet your business needs. Butler Steel - Aluminum Buildings are truss-clear — give you full space use. They're permanent.

A. G. Penuel Jr.
174 14th St., N. W. EL. 4438
ATLANTA, GA.

SHREDDED PAPER
For Clean, Economical Packing
Available immediately in bales of approximately 75 pounds. Cheaper than other packing materials because every pound goes farther. CLEAN PAPER is only material used in manufacture. For full details, call
Georgia Paper Stock Co., Inc.
229 Grant St., S. E. MA. 6824
ATLANTA

LOOMCRAFT
Princess Slips for Women and Children
Fairy Tale Dresses for Girls
Distributed exclusively to retail merchants in area by
H. MENDEL & COMPANY
185-191 Pryor St., S. W. Atlanta, Ga.

VISIT OUR SHOWROOMS
BOX SPRINGS AND MATTRESSES
CUSTOM BUILT—ANY SIZE
ALSO HOLLYWOOD BEDS
OLD MATTRESSES MADE NEW ONE-DAY SERVICE
Your Old Mattress Converted into Innerspring Mattress
BOX SPRINGS REBUILT—Renovators of Cotton, Felt, and Innerspring Pillows and Day Beds
ATLANTA'S LEADING RENOVATOR
McDANIEL MATTRESS CO.
H. M. WEIR Proprietor CY. 8526 426 Whitehall St., S. W.

Albert Lovinger
East Point, Ga.
IS DELIGHTED
WITH THIS NEW
HUSSMANN
REFRIGERATED CASE
MR. GROCER: You too will be pleased with
HUSSMANN SELF-SERVICE
Refrigerated Cases
REFRIGERATION APPLIANCES, INC.
270 PEACHTREE ST WA. 2891

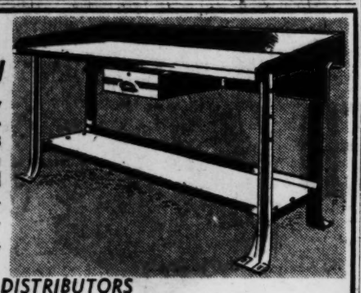

In Stock For Immediate Delivery
Hallowell All-Steel, Heavy-Duty Work Bench. Designed for erection as individual unit or in alignment. This and other models for immediate delivery. For details and prices write, wire or call.
DISTRIBUTORS
S. D. POSEY CO., Inc.
UNIT B-12, 690 MURPHY AVE., S. W., ATLANTA, GEORGIA
(Formerly Candler Warehouse) Telephone RAymond 3128

HILL MANUFACTURING CO.
MANUFACTURERS OF
SOAPS, WAXES, INDUSTRIAL CLEANERS
The Crest of Quality
Consult Our Trained Technicians on All Maintenance Problems
HILL MANUFACTURING COMPANY
1500 Jonesboro Rd., S. E., Atlanta, Ga. WA. 8364-8365

For New Beauty, Protection... Get Interstate's 'Dura-Wall'

Say good-bye to exterior maintenance expense for your home with "Dura-Wall," the remarkable waterproof finish that protects, modernizes and insulates your home.

The Interstate Roofing & Siding Co., 496 Piedmont Ave., N. E., exclusive applicators for Dura-Wall in this area, announces that more and more homeowners and homeowners-to-be are turning to this "scientific way to make an OLD house into a NEW home." Dura-Wall has amazed property owners by retaining its good looks and protective qualities year after year without need of refinishing.

With sharp restrictions on construction already in effect, property owners find Dura-Wall the ideal material for use in prolonging the life of their existing buildings, both residential and commercial. Interstate's special equipment and trained crews are ready to offer immediate installation of this unique home improvement product to the sidewalls of your present building—or to the sidewalls of a new house now undergoing construction.

Dura-Wall combines an exclusive formula with the two ingredients, asbestos and mica—the two indestructible minerals—along with a new method of application to bring your house insulation, strength, protection and lating beauty. Dura-Wall isn't brushed, isn't nailed—it's fused on, or "pressure-sealed" directly onto your existing sidewalls, thus coating the old exterior with a lasting, beautiful finish.

Dura-Wall is not a paint or a "paint substitute" which has to be done over every two or three years. In fact, it's 10 to 15 times thicker than ordinary paint . . . will not chip, crack or peel, and is a waterproof and fire-resistant covering used extensively for homes, apartment buildings and industrial plants—both old and new construction.

An outstanding feature of Dura-Wall is its ability to adhere to practically any building surface. Wood, clapboard, stucco, concrete block, brick and metal—any type of sidewall is "made to order" for Dura-Wall.

The Interstate Roofing & Siding Co., one of Atlanta's leading home improvement and modernization firms, added "Dura-Wall" to their line of high quality services only after thoroughly testing it themselves. They apply this well-known product with confidence and recommend it to any home owner as a wise investment for the future. "Dura-Wall will last a house-time."

In addition to Dura-Wall, Interstate is also an approved applicator for Johns-Manville and Flintkote asbestos sidings and asphalt roofs. Interstate does complete remodeling of homes, both inside and out. They add rooms and make extra apartments out of attics and basements.

Liberal terms are featured by Interstate Roofing & Siding Co. on all their services. You can enjoy the pleasure and protection of Dura-Wall on easy monthly payments. Take up to three years to pay. If you desire longer your obligations under one payment plan, you may have as long as 15 years to pay.

For free estimates, call EM. 5636. If unable to call during the day, telephone VE. 0894, evenings, Sundays and holidays, A courteous representative will call at your convenience, day or evening. Or, write the firm at 496 Piedmont Ave., N. E., or personally visit their beautiful showroom and displays at this address. There is no obligation on your part.

BEFORE—Many homes of block stone construction, like the one above, are not weathertight and waterproof. Fuel and repair bills may be understandably greater.

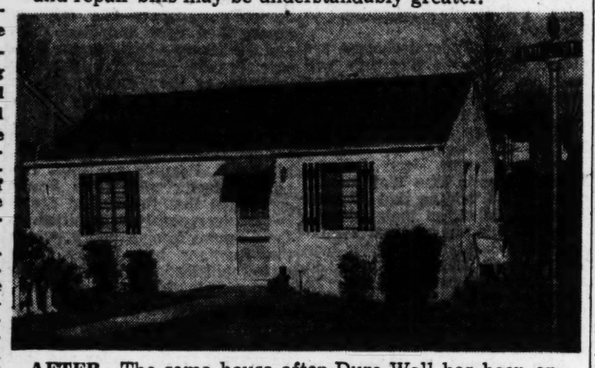

AFTER—The same house after Dura-Wall has been applied. Dura-Wall is not a paint or a paint substitute, not nailed or brushed onto your original sidewalls—but "fused" on it. It insulates, beautifies and protects, cuts fuel bills and eliminates street noises. Call EM. 5636 or VE. 0894, evenings and Sundays, for full details. See story—Carl Dixon Photos.

WRECKER AND ROAD SERVICE
ALL TYPES OF REPAIRS ON AUTOMOBILES and TRUCKS BY EXPERTS
Body & Fender Work
ROBINSON & STEPHENS
AUTO STORAGE
94 Pryor St., S. W. LA. 2891
GARAGE
363 WHITEHALL ST.
LAmar 4321

Auto Glass Installed
In All Make Cars
GA. AUTO GLASS CO.
696 Bankhead Ave. EL. 1573

New and Used Parts
For All Make Cars
GA AUTO PARTS CO.
1036 Bankhead Ave. VE. 3516

PEERLESS CENTRIFUGAL PUMPS
A Type & Size for Every Need
Electric Motors & Controls
MURPHEY EQUIPMENT CO.
DECATUR, GA.
1314 E. Ponce de Leon Ave. CR. 2672

SILVERWARE Repaired and Replated
Free Estimates
SIMMONS PLATING WORKS

PAINT, INSULATE or SIDEWALL YOUR HOME?
Combine all 3 operations and save money with one application of
CARBO-TEX
For Full Information, Call
OHMLAC
Paint & Refining Co., Inc.
Est. 1905 400 Peachtree St., N. E.
Phone Day or Night, AL. 8848, AL 8922

FOR CABINS, CAMPS, TRAILERS, BOATS
Light weight, compact, air-cooled, engine driven. Furnish regular city-type A. C. electricity for lights, appliances, radios, etc. Can be carried by hand. Fit trunk of car. Plug-in receptacles on plant. Larger Gasoline or Diesel Powered in receptacles on plant. Larger models for farms, homes businesses beyond highlines. Free folder shows many models. 400 to 75,000 watts.
Southern Meter & Transformer Co.
1375 LEE ST. AM. 7962

Have Your
FUR COAT
Remodeled or Repaired
NOW!
We specialize in expert repairs and remodeling. Skins and workmanship of unexcelled quality. Excellent Values in New Furs!
RUBEN'S FURS
222 Grand Theatre Bldg. WA. 8751

RU-BER-OID
ROOFS
AND SIDING
INVESTIGATE BEFORE YOU INVEST
Call Us for Booklet Listing Roofs on Over 600 Streets
FOR PROOF ASK YOUR FRIENDS AND NEIGHBORS
CY. 7466
ELLIS
ROOFING COMPANY

1st in Nation to Market Unique Air Conditioner

Any misgivings you might have about your comfort when sweltering summer weather arrives can be banished from your mind immediately. This is according to William H. Martin, president of Appliances, Inc., who last week signed the first distributor franchise in the country, placing on the Georgia market the new Vornado room air conditioner. The Atlanta distributing firm has branches in Augusta, Albany and Savannah.

Completely revolutionary in the air conditioning field, the Vornado air conditioner represents a distinct achievement in styling, features for cooling comfort and performance. Manufacturer O. A. Sutton Corp., whose Vornado air criculator was the first product in that field to put the old style electric fan into partial obscurity, now introduces the equally revolutionary Vornado room air conditioner and scores a double triumph.

"Appliances, Inc., is aware of the distinction in being the first to be awarded this distributor franchise," William H. Martin, president, said. "Our pride also stems from the knowledge that no other product in the air-conditioning field can equal this entirely new conception of home comfort found in the Vornado. Feature for feature, it far excels anything on the market. Truly, there has never been anything like the Vornado air conditioner, now making its first season debut."

In appearance, the Vornado room air conditioner, a ¾-ton model, is a marvel in modern styling, creating an air of dignity in home or office. Dual tones blend harmoniously with any color scheme.

Projecting only 9½ inches into the room, the Vornado requires less space than any other air conditioner. Controls are conveniently centralized—no doors to open.

Fully 20 per cent more effective cooling results from the superior air circulation features of the high velocity twin air directors, discharging 1,600 feet per minute. This assures proper circulation throughout the entire room.

Twin squirrel cage blowers, superbly quiet, give deep penetration up to 30 cu. ft. per minute, nearly five times the rate of other models. Both blower and motor fans are resilient mounted, permanently lubricated and protected from thermal overload.

The Vornado air conditioner is engineered to give maximum efficiency and performance through a careful, balanced ratio of condenser, evaporator, restrictor, heat exchange, air flow and freon charge to compressor. Complete condensation control eliminates any possibility of dripping. The Vornado's entire system has been leak-tested with electronic leak detectors, sensitive to any leak that would pass one ounce of freon in 100 years!

Reliable dealers for the revolutionary new Vornado room air conditioner soon will be located in every section of the state. William H. Martin invites those who are interested in the availability of Vornado dealership in their locality to phone CYpress 1761 or write to Appliances, Inc., 501 Stewart Avenue, S. W.

NATION'S FIRST FRANCHISE—Appliances, Inc., 501 Stewart Ave., S. W., is first distributor in U. S. to be awarded a franchise for the revolutionary new Vornado Room Air Conditioner. Merchandising history repeats, for seven years ago the first franchise for Vornado's now famous air circulator was signed in Atlanta. Signing is Wm. H. Martin, Appliance's president. Watching are, right, the firm's sales manager, J. H. Brown, and Robt. C. Simpson, district manager for O. A. Sutton Corp., Vornado manufacturer. Appliance's, Inc., is now appointing Georgia dealers.

HAZARDS INCREASE IN WINTER!!
There are more bad fires in the winter and automobile accidents increase, too. Be sure that you have adequate protection. Check your coverage with
HARRELL & CO.
1065 Spring St., N. W.
ELgin 7311

SAM CRANE SAYS: "IT'S SO"
Crane Auto Parts Co.
Has the Largest Used and New Stock of Auto Parts in the South
CY. 1771

New MODELS
Passenger Cars
Open and Closed Body Trucks
At Low Rates
Belle Isle
U-DRIVE-IT
20 Houston Street
WAlnut 3328

BE SURE YOUR HOSPITAL INSURANCE WILL MEET TODAY'S HIGHER COSTS
Like other costs, hospital charges have gone up. As a result, many hospital plans . . . probably YOURS among them . . . are hopelessly out of date. Your family's hospital insurance must be planned for TODAY'S costs. See what Mutual of Omaha's new Hospital Insurance plan offers you or your entire family.
Your health is your wealth . . . insure it with Mutual of Omaha, world's largest exclusive health and accident company. More than $400,000,000 paid in benefits! Licensed in all 48 states, District of Columbia, Canada, Alaska and Hawaii.
SEND COUPON Today for Full Information No Cost No Obligation
JUST PASTE ON POSTCARD IF YOU LIKE
Gentlemen:
I would like full information, without cost or obligation, on Mutual of Omaha Insurance plan.
Name.....Age...
Address.....
City.....State.....
PM252
ROY F. MORGAN AGENCY
6th Floor William-Oliver Bldg.
ATLANTA, GA.

Coleman
FLOOR FURNACES
FOR GAS OR OIL

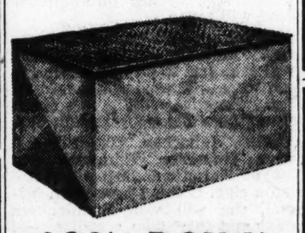

10% DOWN
UP TO 30 MONTHS TO PAY
Installation charges can be included in budget plan. For name of your dealer, call or write.
APPLIANCES, Inc.
501 Stewart Ave., S. W.—CY. 1761

Don't Worry!
We'll Rid Your Home of • RATS • ROACHES • TERMITES
Get a FREE INSPECTION of your property by an expert.
Call Us Today—No Obligation
CAPITOL CITY Exterminating Co., Inc.
834 JUNIPER ST., N. E.

WE TOP 'EM ALL
"41 YEARS' BUSINESS INTEGRITY"
CHAS. N. WALKER ROOFING CO.
WAlnut 5747
141 Houston St., N. E. Atlanta, Ga.

SAVE AN HOUR A DAY
WITH A MODERN, EFFICIENT
American KITCHENS
STYLED IN STEEL

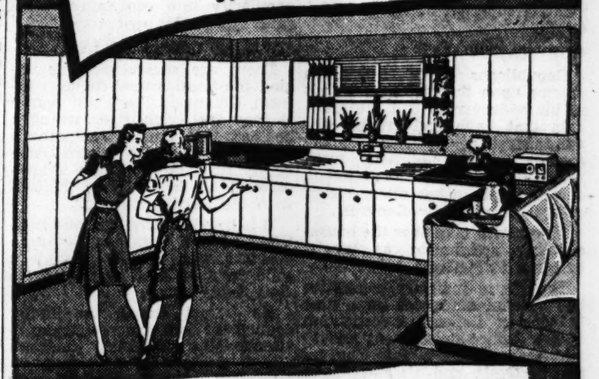

SEE IT AT YOUR DEALER'S
Latest and Finest All-Steel, Yet Low Priced to Amaze You . . . For Most Homes COSTS NO MORE Than Old-Style Wooden Kitchens.
Now you can SEE it . . . the amazing new all-steel postwar kitchen you've been reading so much about in the leading women's magazines . . . yet priced so low you'll marvel. New beauty . . . modern features that save endless hours! Don't order any equipment until you see American Kitchens. Easy monthly payments. Come in today!
Ask Your Dealer for Demonstration
The YANCEY CO., Inc.
DISTRIBUTORS
1500 Northside Dr., Station D, Atlanta, Ga.
Tel. EL. 8843; Long Distance 113

ESTATE
"First With the Finest—For Over 100 Years"
Gas and Electric Ranges—Gas, Oil and Coal Heatrolas
EDWARDS-HARRIS CO.
Distributors
258 Peachtree St. LAmar 5668

MacDOUGALD-WARREN, INC.
ASPHALT AND READY-MIXED CONCRETE
ROADS
STREETS
DRIVEWAYS-PARKING AREAS
PROMPT SERVICE-ATwood 7593

GE MOTORS
and motor control—IN STOCK
Cleveland Electric Company
A Friend to Industry since 1925
557 MARIETTA ST. N. W. LA. 8472

GORDON'S Vacuum-Packed PLAIN OR CHEESE-COATED Potato Sticks
Made by GORDON FOODS, INC. —the makers of GORDON'S fresh Potato Chips
Atlanta • Louisville • Birmingham • Memphis • Chattanooga • Cincinnati • Roanoke • Norfolk

Southern Senators Like Russell Over Kefauver

By DON WHITEHEAD

WASHINGTON, Feb. 3—(AP)—Lanky Sen. Estes Kefauver's presidential ambitions are receiving the cold-shoulder treatment from many of the Tennessean's fellow Southerners in the Senate.

The Dixie group, almost entirely opposed to another term for President Truman, is looking with cold disapproval on the Kefauver bid for the Democratic nomination which is stirring strong support in some parts of the country.

There is a large question at this point how much Southern support Kefauver will have when he goes to the Democratic convention. The 11 states generally grouped in the Southern bloc will have 296 convention votes out of a 1,230 total.

Individually, the Southern states' convention strength isn't great in the total. But when delivered collectively it forms a powerful bloc which would be useful to Kefauver or anyone else.

Here are some factors involved in the Kefauver situation:

1. There is a growing conviction among Southern senators that President Truman is going to seek another term in the White House.

2. These Dixie leaders say frankly (in private) they are not enthusiastic about Kefauver, and they fear his bid may be pushing Truman toward a decision to run, if in fact the decision hasn't already been made.

3. More and more pressure is being put on Senator Russell of Georgia to seek the nomination openly.

4. There still appears to be a strong possibility of a Dixie revolt if Truman again becomes the Democratic presidential nominee.

It is obvious that Kefauver's position would be strengthened greatly if he could go to the convention with the full support of the Southern delegates. But the attitude of a number of Southern senators—and their influence in their state organizations—will make it immeasurably harder for Kefauver to translate personal popularity into convention delegates outside his own state.

SEVERAL COMPLAINTS

There are several reasons behind the Southerners' coolness toward Kefauver. The chief reason is they feel, rightly or wrongly, he has been more sympathetic with the views of Northern Democrats than the southern Democrats—and has aligned himself with the Northern group.

It is true Kefauver has not identified himself with the Southern senators who usually present a solid front on matters relating to civil rights issues.

He is not among the "inner council" of Southerners and rarely attends the southern caucuses where strategy is developed on important issues. He has been pretty much a lone wolf although supporting administration policy on many questions.

In the last Congress, Kefauver lined up with the Southerners against a fair employment practices act, one of the keystones in the Truman civil rights program. Still, that didn't bring him any closer to his Southern colleagues.

STILL ANOTHER REASON

After announcing as a presidential candidate, Kefauver said he would accept whatever platform the national convention adopts—a statement that irked Southerners who are opposed to a strong civil rights plank in the party's platform.

Long before Kefauver announced as a candidate for his party's nomination, a move was under way in the South to throw the Southern electoral vote to Russell in case Truman decides to run again and in the event Senator Taft of Ohio is the Republican nominee.

The idea behind this maneuver is that if Russell receives the South's electoral vote, neither Truman nor Taft will receive a majority and the election will be thrown into the House of Representatives.

Some Southerners believe an election in the House—where each state has one vote—would give Russell a good chance of being chosen over either Truman or Taft.

TALMADGE IN IT

The prime movers in the anti-Truman maneuvers in the South are Gov. James F. Byrnes of South Carolina, Senator Byrd of Virginia and Governor Talmadge of Georgia.

Russell's friends say he has made no commitments to them and is reluctant to become the rallying point for a Southern revolt against Truman. But they also say he has not slammed the door against them in their efforts to enter him in the presidential sweepstakes.

One Southern senator said: "We are drafting men to fight in Korea. I don't see how Russell can refuse a draft for the fight ahead of us."

How all this will actually affect Kefauver's fortunes remains to be seen.

Meanwhile, the tall Tennessean is tackling obstacles with the same deliberate stubbornness which he displayed in making a name for himself in the Senate's crime investigation.

Sen. Kefauver Says He Can Beat Truman

WASHINGTON, Feb. 3—(AP)—Senator Kefauver (Dem., Tenn.) said Sunday he believes he can win the Democratic presidential nomination even if President Truman seeks re-election.

However, he said, "I've had the feeling" that Mr. Truman doesn't "want the job" again.

Appearing on a television program, Kefauver reiterated that he is in the campaign until "the finish," and said:

"I'm not running for the second place."

Even if Mr. Truman runs again and offers his backing to Kefauver for the vice-presidential nomination, Kefauver said, "I'm not interested at all."

The candidate agreed with a questioner that he hasn't received any great support from professional political leaders over the country, but he added:

"I have received a lot of grass roots support. . . . I think my strength is going to grow. . . . My hope is to get expressions of the people and get them to be on my side."

And, he said, "I have a feeling that the public wants to participate in selection of nominees."

MORRIS

Continued From Page 1

mediate superior, J. Howard McGrath.

GOP MAKES HAY

Republicans were quick to pounce upon the fact that Morris in his endeavor to end the scandals that have embarrassed the administration now for many months, would himself work within the Justice department, one of the branches under recent critical purview by Congress.

Morris will take over the housecleaning assignment as special assistant to McGrath.

The House judiciary committee has been planning for some time to conduct its own investigation of the Justice department and to inquire particularly into charges that McGrath and his aides have not been aggressive and diligent enough in handling tax frauds and other cases.

Potter added his own expression of no-confidence in the new investigator in a caustic reference to Morris' labeling himself a "Lincoln Republican." "I am confident Republicans generally do not consider him as such," said the congressman, calling the selection "a typical Truman-McGrath appointment."

QUESTIONS JUDGMENT

"If he cannot distinguish a Communist-sponsored organization, how can he be expected to identify corruption even if it were staring him in the face?" continued Potter.

The Michigan Republican said Morris was listed as a one-time sponsor of the American Committee on Yugoslav Relief, the Greater New York Emergency Conference on Inalienable Rights, and the New York Tom Mooney Committee. He added that in 1939, Morris was a member of the Lawyers' Committee the American League for Peace and Democracy.

The representative quoted the Daily Worker, the Communist Party newspaper in New York, as reporting that Morris had signed a 1946 statement by the Action Committee to Free Spain Now, and that he had addressed several meetings of the American Youth Congress.

All six organizations, according to Potter, are listed as Communist by the attorney general, the un-American activities committee, or both.

TRUCE

Continued From Page 1

prisoner repatriation and airfields issue.

It was pointed out that the principle of free choice for prisoners versus forced repatriation is a basic difference between the two philosophies in conflict in Korea and the rest of the world. And neither side appeared willing to budge an inch.

Here are the main developments Sunday:

ACCEPT PAROLING

1. The Communists accepted an Allied demand that war prisoners released after the armistice be put on parole not to fight again. But their nine-point prisoner exchange blueprint still opposed voluntary repatriation, and the Allies indicated the over-all plan would be turned down.

2. The Reds dropped their demand for control of five islands off the west coast of Korea south of the 38th Parallel—a demand the Allies already had rejected.

3. The Allies proposed unlimited rotation of troops during a truce, rather than a fixed number per month. The Communists promised to study the proposal.

Allied authorities predicted that the Reds would reopen the troop withdrawal issue during the Item 5 discussions.

The "recommendations" to be worked out presumably would be put on ice for consideration at a higher level peace conference to follow the signing of an armistice.

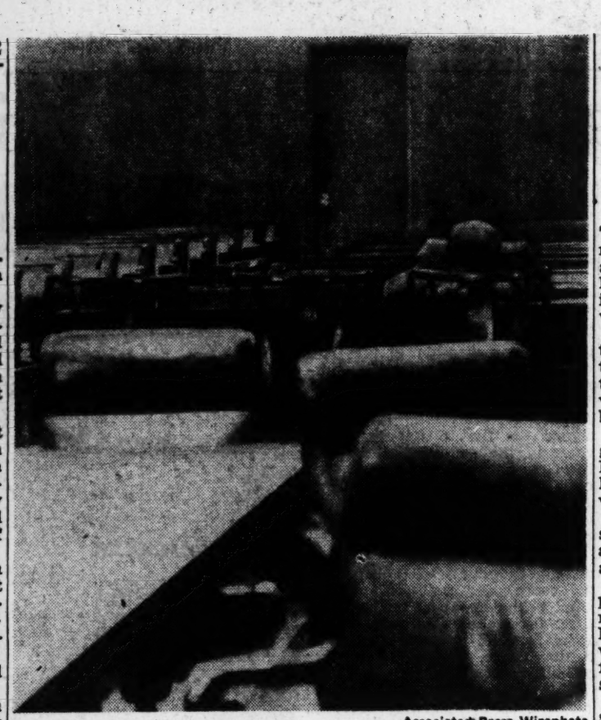

Associated Press Wirephoto

WEEPS FOR HUSBAND—ST. PAUL, Minn., Feb. 3—Mrs. Bernard Martineau sobs after her husband is convicted of first-degree manslaughter by a district court jury. Martineau, former bartenders' union official, pleaded self-defense to charges growing out of the Nov. 3 shooting of Michael Ehrick, 27, former boxer, of St. Paul. Martineau will be sentenced Monday. The penalty normally is five to 20 years in prison.

Aid Plan Hit As Favoring Status Quo

SWARTHMORE, Pa., Feb. 3—(UP)—James P. Warburg said Sunday night the United States should divorce its aid to underdeveloped areas from the struggle with Russia and support a co-operative aid program through the United Nations which would encourage revolutionary movements.

Warburg discussed foreign aid in the introductory lecture of the William J. Cooper Foundation lecture series at Swarthmore College.

The author and lecturer said the present U. S. foreign aid program is wrong in three aspects: (1) the whole program is clearly conceived as an aid to rearmament and to the containment of Stalinist expansion; (2) the program is strictly a U. S. program instead of being a co-operative one; and (3) it tends to support the status quo instead of aiding revolutionary movements.

Warburg said the figures clearly show that our foreign aid program is designed as an aid to rearmament and to the containment of Communism. Therefore, he continued, in terms of reducing injustice and inequality through social and economic development "this program of ours is utterly meaningless in its effect upon those vast, undecided masses of humanity whose allegiance and good will may ultimately be decisive."

ICKES

Continued From Page 1

upon improving he returned to his farm home about two weeks ago. There was a turn for the worse, however, and he re-entered the hospital Saturday.

TRUMAN MOVED

President Truman Sunday night made this comment on the death of Ickes, in a statement issued by the White House:

"A unique figure in American public life is lost to the nation and a phase of the New Deal comes to a close with the death of Harold Ickes. Secretary of the interior through all the years of the administration of President Roosevelt, he also held that important post through the earlier part of this administration.

"During much of this long period he administered many collateral posts of high responsibility with characteristic energy and dispatch.

"FEARLESS"

"Forthright and fearless, loyal always to the public interest in the discharge of these great trusts, he was always firm in principle and adamant in the enforcement of his policies, once he had charted a course which he believed would best conserve the national resources.

"Mr. Ickes was pre-eminent as an administrator. Although he was often irascible and could be intolerant of the opinion of others his sharpest critics never doubted his integrity and were quick to concede that he was always efficient in a single-minded purpose, to get on with the work. His rare gifts of irony and invective made him a formidable opponent in public debate.

"He was withall a true patriot and a many-sided citizen whose passing leaves a void in our national life not easily filled."

Maid of Cotton To Visit Atlanta Thursday, Friday

The 1952 Maid of Cotton, Miss Patricia Ann Mullarkey of Dallas, Texas, will pay a visit to Atlanta Wednesday through Friday as the second stop in her international good will tour.

The vivacious brunette, currently on a 65,000-mile tour that will take her to 30 major American cities, Europe, Canada and Latin America, will give fashion shows here Thursday and Friday.

Miss Mullarkey, 20, will call upon Governor Talmadge and Mayor Hartsfield during her Atlanta stay. Coming here from Miami, she will visit Birmingham next and then take a swing west across the continent. Miss Mullarkey, chosen winner of the 14th annual Maid of Cotton contest, is the second Texan in two consecutive years to win the title.

1st Jet Ace To Tour West European Bases

FONTAINEBLEAU, France, Feb. 3—(AP)—Maj. James Jabara, the world's first jet ace, will come to Europe late this month to tour jet bases and flying schools in North Atlantic Treaty nations.

Jabara, 28, shot down six Communist MIG-15 planes in Korea, and now is an instructor with Headquarters Air Training Command, Scott Air Force Base, Illinois.

GRAINS

Continued From Page 1

CCC paid it $203,448 in storage charges. The report stated that the Emergency Grain Storage Co. had received more than $965,000 for storing CCC grain over a period of three years.

CCC officials told the committee they interpreted the government corporation's charter as prohibiting use of government facilities until all available commercial facilities, including buildings leased from the government, had been used. The committee, however, found a contradiction in that the CCC testified they had stored 18,000,000 bushels of grain in 48 idle liberty ships, and in a few warehouses operated by the CCC itself.

The report also gave details of some shady or illegal practices by which government grain was misappropriated by warehouses.

The subcommittee also said 15 employees of the Dallas commodity office of the Production and Marketing Administration, which carries out storage operations under CCC, had accepted gifts from firms in business with that office. These included boxes of fruit and shrimp, rain coats, Stetson hats, Mexican belts with silver buckles, $100 gift certificates and trips to expensive dude ranches and fishing resorts.

Phenix City Morals Raids Round Up 14

PHENIX CITY, Ala., Feb. 3—(AP)—The Russell County sheriff's office revealed Sunday that 14 persons arrested in the county during the last four days will face charges involving prostitution under the vagrancy act.

At the same time, officials of the Russell Betterment Association indicated that the RBA has turned attention to other forms of vice and crime in Russell County besides gambling.

The association reported that it gave officers information which led to raids early today on a house in Russell County where vice arrests were made.

Deputy Sheriff Albert Fuller said officers arrested two men and two women at the house, in a raid at 3 a. m. Sunday.

Meanwhile, Deputy Fuller reported, the FBI will question four men and a woman arrested in Columbus Thursday night to see whether they should be held on federal charges involving white slavery.

The five were arrested by Russell County officers with the co-operation of Columbus Police, and were placed in Russell County jail after voluntarily returning to Phenix City.

Even if no Federal charges are placed against the five they will face county charges involving prostitution under the vagrancy act, Deputy Fuller said.

The five are James W. Brown, 32; his wife, Joan, 19; Marlene Raye, 19; Emma Jean Ballard, 20, and Chessie Mae Watkins, 27, officers said, adding that all gave Meridian, Miss., as their address.

Arrested in the raid early Sunday were Carolyn Perry, 30; Joan Williams, 22; Lewis Williams, 30, and Johnny Frank Johnson, 19. The first three told officers they live in Columbus, while the latter is believed to be a soldeir, said Deputy Fuller.

Also arrested in other cases were Winnie Gilbert, 30, and Frances Newman, 23, both of Columbus, charged with vagrancy; Louise Davis, 34, charged with vagrancy and drunkenness, and Jewell Smith, 21, and Mary Martin, 24, both of Columbus, vagrancy and grand larceny, officers said.

RUSSIA

Continued From Page 1

1926-27 prices to weigh items in their production index figures.

The upshot of this analysis is a clear demonstration that Soviet data on industrial production and national income grossly exaggerate progress over the last 20-odd years. Food and basic products were kept in calculations at their 1926-27 prices, although by 1945 or so their prices actually had risen four to six times.

ENGINEERING PRODUCTS

Engineering products, however, which were either nonexistent or of minor importance in 1926-27, got into the index at home nearly their real prices during the later years of the period and thus acquired a weight all out of proportion to their real importance in the economy.

Thus, the production index has shown a continuous bias upward that has concealed the very slow improvement in the production of foods, consumer goods and many basic products.

This unrealistic method of calculation was changed in 1950. The new basis of weighing is not known, but the survey notes that a much smaller rate of increase in production is shown for the 1950-51 period, which suggests that somewhat more realistic weighting has been used.

Red Paper Corrects Hoover Talk Quote

MOSCOW, Feb. 3—(AP)—Pravda corrected itself Sunday.

At the bottom of the second page, under a headline: "Correction," the Communist Party organ noted a misquotation in its front page editorial Saturday on Herbert Hoover's radio speech in New York a week ago.

Saturday's issue quoted Hoover as saying Western Europe is "the last Gibraltar of freedom." Sunday's correction made it read the western hemisphere is "the last Gibraltar of freedom."

Pravda's correction is correct. What Hoover said was: "The first national purpose of this republic must be the defense of the final Gibraltar of freedom—and that is the western hemisphere." The change of the word final to last is probably that of a translator.

PRAVDA

Continued From Page 1

editorial that finds that Hoover's critique of United States foreign policy is based on realistic facts and when three other important Soviet newspapers—the military organs Red Star and Red Fleet and the Moscow party organ Moscow Pravda—republish Pravda's analysis, as they did Sunday, it constitutes a major event in Soviet discussion.

In the opinion of diplomats here a number of factors may lie behind this. Possibly the most important factor may be a Soviet conviction that the United States is not irrevocably committed to the Truman foreign policy, which the Russians have many times stated will lead inevitably in their opinion to a third world war.

In other words, the Kremlin believes there are forces in the United States radically opposed to its present foreign policy and that these forces are of such magnitude and importance that it is quite within the realm of possibility that they will succeed in changing the policy—changing it in a direction that Moscow believes should reduce the danger of a third world war.

LEAVE EUROPE

(Hoover attacked the policy of aiding Europe with United States ground troops, urging their withdrawal except for those needed to protect air bases.)

Pravda is understood to reason that in this year's election campaign in the United States President Truman's foreign policy inevitably will hold a central place.

The Soviet leadership, for example, is hardly likely to be ignorant of the fact that Hoover is not the only man in the Republican Party who holds the kind of opinions outlined by the former president. The fact is hardly likely to have escaped the Kremlin's notice that Senator Taft (Rep., Ohio), holds views that are not too dissimilar from those advanced by Hoover.

Thus it may be suggested that, regardless of the fact that Soviet spokesmen have repeatedly expressed the opinion that there is little or no essential difference between the Republican and Democratic Parties in the United States in the present situation, they find differences between the type of foreign policy advocated by President Truman or General Eisenhower and that put forward by such men as Hoover, Taft or General MacArthur.

NO INEVITABLE WAR

While a good many conclusions might be drawn from these facts, one that seems to be indisputable to the Russians is that Hoover's program is less likely to lead to a third world war than that of Mr. Truman.

Another conclusion drawn by diplomatic observers from the foregoing analysis is that while both the Soviet foreign and Soviet domestic policy are conceived and executed with complete awareness of possible war dangers, neither of these policies has as yet hardened to the point where the Kremlin leadership feels that war and only war must be the outcome of present world tensions.

Associated Press Wirephoto

MACARTHUR AUTOGRAPHS — NEW YORK, Feb. 3—Gen. and Mrs. MacArthur signed autographs for members of the "Hollywood Ice Revue" at a performance at Madison Square Garden. General MacArthur is shown with Barbara Ann Scott, star of the show.

Young Glynn Wife Killed in Texas

AMARILLO, Texas, Feb. 3—(UP)—Mrs. Jackie Lear, 19, of St. Simons, Ga., was killed in a head-on auto collision near here Saturday night.

Her husband, Cpl. L. H. Lear Jr. of Amarillo Air Force Base, was injured seriously.

Walter Raines and Robert Howell, who were riding in the car that was in collision with the Lear auto, also were hurt seriously. They live in Amarillo.

ASSEMBLY

Continued From Page 1

trucks from 18,000 to 19,350 pounds per axle and increase the length limit from 40 to 50 feet.

BITTER FIGHT

Although the proposed measure has already received upper house approval, a bitter floor battle is expected when the issue comes up Wednesday at a public House hearing.

Two school bills also face Senate and House fire and are expected to produce trouble when they come up for approval. One proposal by House Speaker Fred Hand which was passed in the House would double the present school fund appropriation from $5,000,000 to $10,000,000 and set aside $5,000,000 in an equalization fund to help schools in poorer counties.

GEA President Jim Cherry opposes this bill in favor of equal allocation through division of the funds to schools on the basis of the number of teachers, with a reasonable fund for hardship cases. This would allocate funds equally to all state schools, he contends.

PAY RAISES

Also hanging fire is a GEA petition calling for a combined education and legislative investigation of the friction between the state school board and its superintendent. Under terms of the petition, the committee would report to the General Assembly next session. Other bills in the House would make the school board either a governor-appointed body or a board elected by the people. In both cases the superintendent would be elected by the board.

Another bill pending Senate committee action raises by 10 per cent the pay of all state employees making $3,600 or less. The proposal introduced by Sen. Parry Pittman of Nashville, will have to get quick action to gain Senate and House approval before the end of the session. Pittman's earlier proposal for a flat 10 per cent increase for the state's 14,800 employees was lost in committee.

Don't Worry! We'll RID YOUR HOME OF TERMITES
Get a FREE INSPECTION of your property by an expert!
Call us Today! EL. 8806
NO OBLIGATION
FULLY GUARANTEED & INSURED
BILTMORE EXTERMINATORS
1045 Spring St., N. W. EL. 8806

"STUMPED" BY LACK OF SCHOOLING?
HIGH SCHOOL at HOME
The Modern Short-Cut to Education for Ambitious Girls and Boys
• NO GLASSES • NO WASTED TIME
• DIPLOMA AWARDED • BUDGET TERMS
Write Today for Free Trial Lesson.
Mail This
AMERICAN SCHOOL, Box 1998, Phone EX. 2752
Please send FREE trial lessons and inspiring 40-page booklet.
Name.....
Address.....Age.....

Southern Gives You
A ALL NEW
B BEAUTY
C COMFORT
D DURABILITY
YOUR 2-PIECE SUITE
RE-UPHOLSTERED
FOR AS LOW AS
$59.50
ADD $20.00 FOR COMPLETE REBUILDING
TERMS: $1 WEEK
Over 20,000 satisfied customers attest to Southern Upholsterers' fine workmanship—fully guaranteed by the South's first and foremost Re-upholstering factory. A phone call (dial "A-L-L-N-E-W") will bring an expert to your home with the largest selection of upholstering fabrics in the South. All styles to fit all budgets.
Dial "A-L-L N-E-W" Now
(AL. 5639)
Call Any Time—Day or Night
SOUTHERN* Upholsterers
*Division of Southern Furniture Service
51 Mangum St., S W

YOU'D NEVER KNOW I HAD PSORIASIS (S.D.)*
"My elbows and scalp were so covered with psoriasis scales they looked terrible. Siroil has cleared up this condition amazingly." (Letter on file). This is typical of thousands of enthusiastic expressions from Siroil users. Siroil tends to remove psoriasis lesions on outer skin. Light applications will help to control any recurring lesions. Siroil will not stain clothing or bed linens, and is offered on a two-weeks-satisfaction-or-money-back basis. Write for free booklet.
My thanks to— SIROIL
*S.D. means Skin Disorder.
AT ALL DRUG STORES
SIROIL LABORATORIES, INC., DEPT. 15 SANTA MONICA, CALIF.

Doors—Windows
Jones & Hardin, MA. 1107

KNOTTY PINE PANEL
Materials for—New Houses—Remodeling—Repairs
CAROLINA LUMBER & SUPPLY CO.
Corner Decatur and Moore Streets WA. 8212

ATLANTA BORN, ATLANTA OWNED, ATLANTA MANAGED

people believe in atlanta...

Atlanta has long been famous as a "city of homes," a name that is strengthened every day. Just as new industries and businesses find Atlanta an ideal place to settle, so do the people, many of whom underscore their faith by investing in the permanence of homes. Today approximately half of Atlanta's homes are owner-occupied, a 15% increase over that of 10 years ago. The past six years have seen almost 45 thousand new dwellings added to our city, a picture of progress in every direction . . . north, south, east and west. The tall-columned homes and bungalows of yesteryear have watched the low rambling ranch house come into prominence, as Atlanta continues to grow, building the homes that give a city its roots, evidence that the people, like Rich's, expect great things of Atlanta tomorrow.

RICH'S

A Southern Institution Since 1867

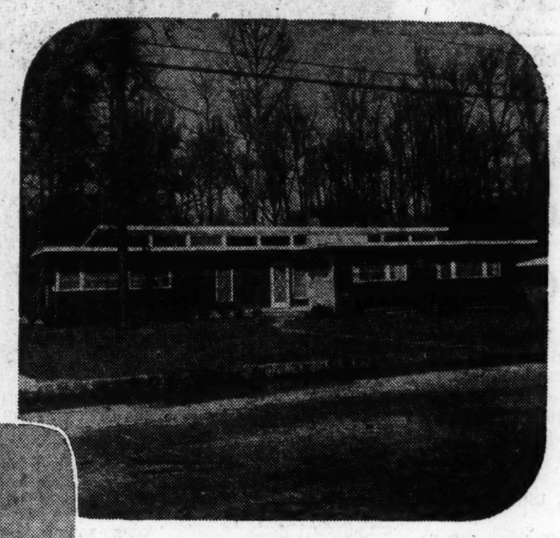

1730 Barnsdale Way, N. E.

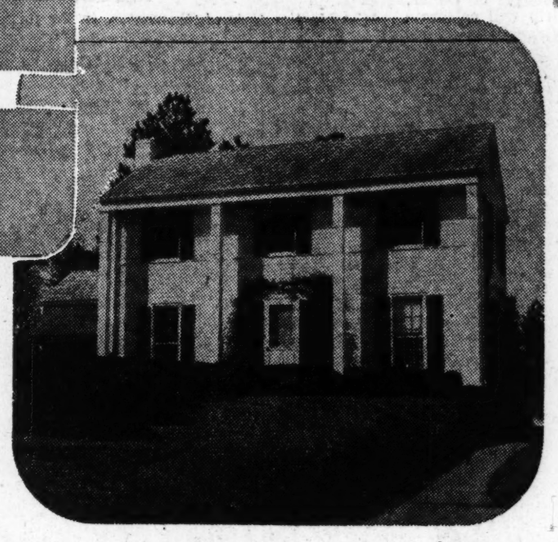

1946 Greystone Rd., N. W.

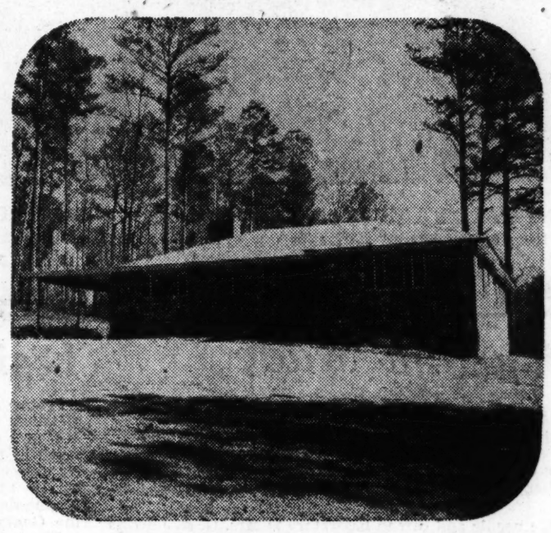

3879 Ivy Rd., N. W.

1220 E. Rock Springs Rd., N. E.

2873 Clairmont Rd., N. E.

1740 Barnsdale Way, N. E.

THE ATLANTA CONSTITUTION
All the news for WOMEN
Page 12 Monday, Feb. 4, 1952

Annie Lou Hardy

Diltses Plan Florida Trip on Anniversary

With a wedding anniversary coming up on Feb. 14, Mr. and Mrs. L. William Dilts have made plans for a trip to commemorate the occasion. They will leave next Sunday and drive to Delray, Fla.

There they will be guests of J. E. Barbey of New York and Reading, Pa., at his apartment, The Dolphin. After a 10-day visit the Atlantans will go to spend the week end with their son and daughter, Lt. and Mrs. L. W. Dilts Jr., at Key West, where Lt. Dilts is on Navy duty.

Before returning to Atlanta, Mr. and Mrs. Dilts will fly to Havana for a visit.

Mr. Dilts and the former Mildred Adelle Hodges of Dallas, were married in Dallas on Feb. 14, 1924. The trip will celebrate their 28th anniversary.

THOSE FORMER ATLANTANS, Dr. and Mrs. Ryland Knight, will arrive Wednesday to visit Mr. and Mrs. J. R. Dunn at their W. Wesley Rd. home.

On Sunday Mrs. Knight will go to Chattanooga to visit her sister, Mrs. W. E. Brock, until Wednesday, when she will join Dr. Knight here for their return to Apopka.

AFTER A THREE - WEEK VISIT to Florida resorts, Mr. and Mrs. William D. Ellis returned Friday to their home on Chatham Rd.

VISITORS ARRIVING Monday are Mrs. Harry Geibel and her mother, Mrs. Albertine Schneider of Henderson, Ky., who will be guests of Mr. and Mrs. Ernest Greenwood at the Hotel Briarcliff.

AFTER A VISIT to Camaguey, Cuba, Mr. and Mrs. Frank S. McGaughey will arrive by plane Monday in Miami where they will be guests at the Venetian Hotel. En route home they will visit Mr. and Mrs. Odis Poundstone at their beach home at Ponte Vedra.

JIMMY FALKS JR. of Gulfport, Miss., has enrolled at Georgia Military Academy at College Park, and is making his home with Mr. and Mrs. Luther Hamilton at 575 Park Dr., Northeast.

MRS. KURT MUELLER, who has been seriously ill of pneumonia, is convalescing at her home on Elmwood Dr.

MRS. W. G. PUTNEY and her small daughter, Margel Elaine, have returned to their home in Rydall, Pa., after a visit to the former's parents, Mr. and Mrs. C. M. Settle.

WHEN THE LATE Col. William Lawson Peel lived at the corner of Peachtree St. and Merritts Ave. some 87 years ago, there was a small white frame church next door on Merritts called the Sixth Methodist Church. Fifteen years later its congregation built a new church at the corner of Peachtree and Fifth Sts. and named it St. Mark Methodist Church.

Three of the members of the Sixth Methodist are still worshipping at St. Mark, and when the church celebrated its 50th anniversary last week, this trio was signally honored. They include Mrs. Lola Walker Clement, Mrs. H. M. Cheshire and Walter Fritz.

Present also for the ceremony were 10 of the 31 living charter members of St. Mark, including Mrs. G. Grobli, Miss Sarah Cowles, Mrs. D. O'Kelley, Mr. and Mrs. W. Q. Slaughter, Mrs. B. K. Clapp, Mrs. L. P. Rosser, Mr. and Mrs. H. W. Dent and S. G Walker, who now attends Glenn Memorial Church

Highlight of the occasion was the announcement that in another month St. Mark Church will be completely air-conditioned through the kindness of Mrs. George Walters, donor of the Frances Winship Walters Chapel.

REFLECTIONS OF GOOD TASTE IN HOSPITAL-MADE UNIFORMS
Miss Myrtice Hale of Thomaston, in the foreground, gets the right slant on what the well-dressed nurse wears from Miss Mary Covington.

Staff Photos—Cletis Peacock

TINY PATIENT TRIES GOWN FOR SIZE AT GRADY HOSPITAL
Miss Hellen King of the nurses' staff slips one of Mrs. Jenkins' models on patient Donnis Morgan

ANNIVERSARY SONG WITH TWO CHORUSES
Mrs. G. Jenkins celebrates 20th anniversary at Grady, while Hospital Superintendent Frank Wilson marks another birthday date.

Hospital's Fashions Are Custom Made

By YOLANDE GWIN

Skilled stitching isn't limited to surgery at Grady hospital.

There's a well-trained seamstress responsible for those sleek-fitting nursing uniforms, custom-cut interne coats, tie-back patient gowns, crisp baby robes, curtains, linens and many other hospital musts.

Chief of the needle and thread laboratory is Mrs. G. A. Jenkins of 565 Gresham Ave., S. E. The spry little grandmother has been sewing everything that doesn't require an M. D. for the past 20 years.

Mrs. Jenkins isn't the only member of her family doing public service work. She is the mother of Police Chief Herbert Jenkins, Policeman Marion Jenkins, City Attorney Ralph Jenkins and Fireman Joe Jenkins.

Her two daughters, Mrs. Luther Jackson and Mrs. Elizabeth Perkerson, live in Albany.

The late Police Chief M. A. Hornsby appointed Mrs. Jenkins to her present position when she was widowed. Her staff includes Mrs. Effie Howell, Mrs. Maggie Baskin, Mrs. Lena Reavis and Mrs. J. T. Harden.

Mrs. J. T. Harden collects all articles that are worn beyond mending. Last year she earned more than $115 for the hospital through sale of used material to a salvage company.

Brownies Visit Legislature

Seeing is believing as far as members of Brownie Troop No. 374 are concerned. To add a touch of reality to their studies on citizenship, the entire troop of 13 little girls will spend Wednesday serving as pages at the General Assembly.

The group, all students at Christ The King School, include Cecelia Wrigley, Rosella Wrigley, Mary Elizabeth Youngblood, Kathy Lancaster, Alice Anne Skobba, Carmen Springer, Anne Sullivan, Theresa Sullivan, Juliana Suttles, Darleen Warnock, Virginia Westlake and Mary Evelyn Wright.

Mrs. T. A. B. Suttles, leader of the troop; Mrs. Clyde Lancaster, coleader, and Mrs. Joseph Scabba, assistant leader, will accompany the girls to the Capitol.

It's a Good Day for Shining Smiles

Staff Photo—Van Teele

A REAL BRUSH OFF
Starr Moore, Daughter of Mr. and Mrs. James Moore

Actually, every day is Dental Health Day, but Monday marks the fourth annual observance of the event in schools and homes all over the United States.

Sponsored by the American Dental Association, volunteers will give talks on dental health in all Georgia schools.

Purpose of the speeches is to emphasize the value of proper brushing habits, regular visits to the dentist and proper diets for improved dental health.

Garden Clubs

Rest Haven residents will find dining more cheerful in 1952, thanks to Country Hills Garden Club.

Members have selected as their club project the arrangement of floral bouquets at the home each month.

The group will meet Wednesday at 10 a. m. in the home of the president, Mrs. E. C. Lambert, 5680 Lake Forrest Dr., N. W., when a trio will be selected to make the February bouquets.

Mrs. Joe Stradley, Mrs. J. E. Hester and Mrs. Ed Lambert made the arrangements for January.

Plans will be furthered for the flower arrangement classes to begin Feb. 12 in the Buckhead building of the Georgia Power Co. Mrs. E. C. Houston, a national flower judge, will be instructor.

Wednesday's meeting will include a discussion on house plants led by Mrs. E. H. Atkinson.

East Point Pair Wed

At an afternoon ceremony solemnized Sunday at Colonial Hills Baptist Church, Miss Joan Jennings Mathews, daughter of Mr. and Mrs. Hugh H. Mathews of East Point, became the bride of Robert J. Carter, son of Mr. and Mrs. W. Y. Carter of East Point.

The Rev. W. L. Dillard officiated.

Miss Doris Dodson was maid of honor and Ted C. Lieb served as best man. Ushers were Wilburn Turner, Frederic Carter, Eugene Slaton and Carlton Pierce.

Given in marriage by her father, the bride wore a navy suit with navy accessories and carried a prayer book topped with white orchids.

After the ceremony, Mr. and Mrs. Mathews entertained at a reception at the Womack Park Community House. Assisting in entertaining were Mrs. Frederic Carter and Mrs. A. G. Davis.

Mrs. Wilburn Turner kept the bride's book.

After a wedding trip, Mrs. Carter will reside in East Point, and Mr. Carter will return to duty with the Navy.

Celestine Sibley

Absent One Misses Fun

Sometimes our household painfully reminds us of the little girl in South Georgia who always missed the fun at home. She went away to visit one week end and on her return her little brothers and sisters rushed out to meet her and told her they had had rice for dinner.

The visiting one stopped in her tracks and burst into tears.

"Every time I go anywheres," she sobbed, "you all have someting good! Last time it was apples. This time it was rice."

That's what happens to us.

We had to work late that night. Some little old piddling legislative matter, it was. Susy tried to warn us. She called the office and we said hastily, "Call you back, honey. Busy now."

When we did call back she had nothing but sympathy to offer us.

"Mother, you're too late," she mourned. "We been having the BEST time. The Fuller Brush man was here!"

It was true. The Fuller Brush man arrived in time to contribute to what was, all things considered, a real big evening. That same evening Susy sold 19 boxes of Girl Scout cookies if you count, of course, the ones which Jimmy said were "expended for promotional purposes." (That is, fed to people Jimmy identified as prospective buyers but who later turned out to be his penniless friends.)

Anyhow, the Fuller Brush man came first and Bessie stopped ironing, turned off the fire under the supper and collected the children in the living room to watch him demonstrate his wares.

"Oh, he was the nicest man," they told us. "He brushed down the walls and dusted and mopped and showed off more fine brooms and brushes and things. And Bessie just kept admiring his work and acting astonished at the dirt he brushed up.

"Finally when he had the living room all clean Bessie asked him did he have any bathroom brushes. He said yes, but he acted tired so we just asked him if he had any samples and didn't bother him about cleaning the bathroom."

He did have samples and a sales patter which inspired Jimmy and Susan so they went right out and started using it on cookie customers.

"I hadn't thought about it," Susy said earnestly, "but if you keep talking people buy faster. I told a lady the cookies had molded-in-nylon bristles and she just said, 'Really? Well, give me two boxes.' Isn't that wonderful, Mother?"

We said it was wonderful but our sympathy was with the Fuller Brush man until Susy added, "You know, Mother, I think when I grow up I'll be a salesman. You get to go to everybody's house and you meet so many nice people and . . . well, you know it didn't take that man anytime to sell Bessie six brushes! She just told him to be sure and deliver them the day after payday when you'd be at home."

To make individual dessert rolls, cut a sheet of warm sponge cake into pieces of the desired size, spread with desired filling, and roll each piece of cake up. Sprinkle with confectioners' sugar and cool the individual rolls on a cake rack.

the J.P. ALLEN look

fresh as Spring's first blooms . . . our taffeta "whirl" in sunshine stripes by Rembrandt $35

The gayest fashion of all! Rustling taffeta striped with gala colors. In 10-16 sizes.
Allen's Mimosa Shop, Second Floor

Camellia Luncheon Fashion Show, Saturday, Featuring entire Dior collection. Reservations call EM. 3461

PETIT FOURS FOR LITTLE WOMEN

Top left, Martini's cocktail size taffeta shantung for after-five. Two interesting facets of this gold piece are the portrait neckline and the full, full skirt. Top right, coffee lovers will go for Martini's coffee-colored rayon sheer for daytime. Double rows of buttons and a taffeta-lined straight skirt add interest to this bred-well dress, in java brown, navy blue and black

Bottom, left to right, Varden Petite's tremendous suit for a tiny figure. In Navy sheer crepe, this suit combines both faille and jewels in its trim, and adheres to the style so good this year of straight skirt in front, with restrained fullness in back; next a Navy sheer wool suit with white pique dickey by Martini. Next, pure silk taffeta rose print with beau-catcher back. A convertible mandarin collar makes the following eye-catcher a delight, by Dolly Varden. At the far right is a short drink-size dress for evening of pure silk taffeta shantung. The colors are black and mauve. Designed by Martini.

Mr. Rogers Wed to Miss Gladin

RALEIGH, N. C., Feb. 3—Miss Mabel Branan Gladin, a former Atlantan, was married to Robert Basil Rogers of this city Saturday at the Edenton St. Methodist Church, with the Rev. Howard P. Powell officiating.

The bride is the daughter of Charles E. Gladin and the late Mrs. Mabel Branan Gladin of McIntyre, Ga.

Given in marriage by her father, the bride wore an off-white faille suit embroidered in rhinestones and pearls.

She carried a white prayer book topped with a cascade arrangement of white orchids, bride's roses and fleurs d'amour.

Mrs. Robert P. Bullard of Raleigh was her sister's matron of honor, and Vernon T. Stack of Charleston, W. Va., was best man for his father-in-law.

Peanut Candy Comes In 37 Crunchy Kinds

By AGNES REASOR OLMSTEAD

Many unusual assignments often befall newspaper people but we'll wager this one was the "nuts."

We were asked to pull up a soft chair and eat our way through 37 varieties of peanut candies.

The only strings were that now and then we were supposed to stop long enough to refer to the ream of accompanying descriptive material on generic names and tables of food values.

It was quite an experience, for we doubt if we could have named more than 10 varieties but oh, our aching belt line.

The Confectioners' Association has joined hands with the peanut industry to celebrate National Peanut Week, Feb. 3 to 9. Georgia has much to gain from this "week," for she is one of the eight principal peanut-raising states in the nation.

Proof that Americans like "goobers" is that during 1951 nearly 550,000,000 pounds of shelled peanuts were eaten in the form of salted peanuts, peanut butter, peanut sticks, peanut candy and roasted in the shell.

Yet only about 60 per cent of the total peanut crop is used as human food; the balance is crushed into oil. The meal remaining from oil crushing, as well as the peanut vines, is used for livestock feed.

Of all the foods with just claims for nutritional fame, few have crammed into them the variety of nutrients as these little brown nuts. Noted for their energy-yielding calories, generous amounts of minerals and vitamins, peanuts can easily put many a more pretentious food to shame.

About one-fourth of the entire edible crop of peanuts finds its way to candy manufacturers whose imagination seems to have been endlessly challenged in finding new bars, rolls, clusters, squares and brittles to put them in.

Naturally we could not eat all the 37 varieties we were supposed to, so after a round of sharing at the office, we started cooking with some of them. Here are some ideas you may enjoy using:

1. Crush peanut brittle or solid peanut bars for a delicious, easy-to-make ice cream topping. The easiest way to crush it is to put it between layers of waxed paper and pound it with a mallet.

2. Melt 10 chocolate peanut clusters with ¼ cup warm milk and use as a hot sauce on plain cake.

3. Melt peanut caramels, peanut brittle or chocolate peanut bars in the top of a double boiler with ¼ cup milk and use as a sauce on fruit or bread puddings.

Miss Mackas Is Wed to Mr. Stathos

At an afternoon ceremony solemnized Sunday at the Greek Orthodox Church, Miss Helen Mackas, daughter of Mr. and Mrs. Angelo Mackas, was married to Harry James Stathos, with Father Panos Constantinides officiating.

After the ceremony the bride's parents entertained at a reception in the Greek Community Hall at the church.

Miss Helen Mackris was the bride's maid of honor, and bridesmaids were Miss Vivian Economy and Miss Maria Priles. The bride chose for the ceremony a white satin grown and a tulle veil cascaded from a coronet of pearls. She carried a Bible topped with a white orchid.

Mr. and Mrs. Mike Zakas stood with the bridegroom as his attendants. Serving as groomsmen were Louis Zakas and James Petkas.

Your Stars Today

Daily Guide—Contacts with those who are in high positions of authority should bring assistance and promise of support in worth-while undertakings. Sign contracts or make agreements in the forenoon. Pay your respects to older people or contact old friends. In the evening many generous gestures can be expected. With so many helpful suggestions going the rounds you would be very undiscerning not to recognize and be grateful for advice and assistance and the hand of good fellowship being offered. It is as much a gift to be able to receive graciously as to give.

Happy Birthday, Aquarius!—You are likely to find this year a very active one with plenty of changes and plenty of opportunities, too. Don't go seeking change, it will come soon enough, and probably take you by surprise even though you have been expecting it. Keep alert to new ideas and be original and inventive. These traits will pay well during the year. If you are looking for romance, that, too, is possible this year, but don't expect it to be too permanent. Your optimism may tempt you to spend too much money. Keep mentally flexible and emotionally free.

If you keep a pot of chives on your kitchen window add some of them (chopped fine) to a French dressing to pour over salad greens.

STAR GAZER

By CLAY R. POLLAN

Your Daily Activity Guide According to the Stars.

To develop message for Monday, read words corresponding to numbers of your Zodiac birth sign.

1 Good	40 Costly		
2 Extravagant	41 Don't		
3 Day	42 Advice		
4 Notions	43 Pleasures		
5 Impress	44 Lend		
6 To	45 Ways		
7 Others	46 Contribute		
8 Luck	47 Good		
9 Don't	48 Borrow		
10 Press	49 In		
11 Is	50 Intentions		
12 Abide	51 Dangers		
13 With	52 To		
14 Understand	53 Not		
15 Jangled	54 Are		
16 People	55 Security		
17 Consider	56 Your		
18 Insurance	57 Threatened		
19 Take	58 Cooperative		
20 And	59 Luck		
21 Close	60 Or		
22 And	61 Speculate		
23 By	62 Of		
24 The	63 Or		
25 No	64 Your		
26 Your	65 Finances		
27 Nerves	66 Recommended		
28 Action	67 Your		
29 Magnetic	68 Gamble		
30 With	69 Partner		
31 To	70 Fatigue		
32 Instead	71 Ideas		
33 The	72 In		
34 You	73 Regarding		
35 Wishes	74 Money		
36 Of	75 Questions		
37 Worry	76 Financial		
38 You	77 Recommended		
39 One's	78 Risks		

ARIES MAR. 22 - APR. 20: 12-23-33-35 62-67-69

TAURUS APR. 21 - MAY 21: 15-27-37-46 52-70

GEMINI MAY 22 - JUNE 22: 8-11-30-38 49-65

CANCER JUNE 23 - JULY 23: 19-25-39-42 73-74-75

LEO JULY 24 - AUG. 23: 1-3-6-17 18-20-55

VIRGO AUG. 24 - SEPT. 22: 41-44-48-61 63-68

LIBRA SEPT. 23 - OCT. 23: 5-7-13-26 29-45

SCORPIO OCT. 24 - NOV. 22: 2-4-22-40 43-53-77

SAGITTARIUS NOV. 23 - DEC. 22: 14-24-51-57 72-76-78

CAPRICORN DEC. 23 - JAN. 20: 9-10-56-59 60-64-71

AQUARIUS JAN. 21 - FEB. 19: 16-21-31-34 54-58

PISCES FEB. 20 - MAR. 21: 28-32-36-47 50-66

Good Adverse Neutral 2/4

PORCH AND BALCONY RAILS

Designs and Estimates Without Obligation

441-445 Memorial Dr., S. E.

(ADVERTISEMENT)

(ADVERTISEMENT)

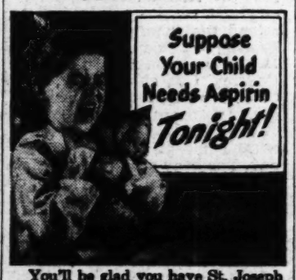

Suppose Your Child Needs Aspirin Tonight!

You'll be glad you have St. Joseph Aspirin For Children on hand. Easy to give—there's no guesswork—no need to break tablets—each is ¼ adult dose. Easy to take—children like the pure orange flavor. A "mother-and-child favorite." Don't wait, be prepared, buy it today. Bottle of 50 tablets 39¢.

ST. JOSEPH ASPIRIN FOR CHILDREN

Amazing new "Face Lift" takes years off your age

A new cosmetic

There's a new cosmetic that gives the face a bracing, firming, lifting feeling. It tends to mold the loose, flabby skin of the face into the firm, taut lines of youth, to smooth away wrinkles, and to bring a wonderful glow to the complexion. You can feel and see it work against age lines to help hold back years from your face. Wonder of wonders! Jawline puffiness, mouth-to-nose lines, and that tired look really disappear.

Pour sufficient into the palm of your hand. It takes only seconds to apply this new flowing cream onto the face. Action begins at once. Learn how to "cup" your chin-line and how to massage this "face lift" around the eyes.

As soon as this beauty liquid vanishes onto the skin, you are ready to apply your foundation and face powder. You will discover your make-up is smoother, more even — will look more beautiful because your skin is firm, lifted, tight.

This glorious effect lasts all day or all evening long. No one will ever know your secret, because this new "face lift" is invisible on the skin. That is how it gets its name, "Invisible Beauty Strap."

Frankly, most "face lifts" give only temporary results, whereas Invisible Beauty Strap, by faithful use, helps to firm and tighten loose, flabby skin.

You can have the greatest confidence in amazing new Invisible Beauty Strap because it is created by Frances Denney, the foremost corrective beauty expert. You will find Invisible Beauty Strap on sale in the cosmetic department of Davison's.

(ADVERTISEMENT)

To Amuse Us Today

At the Theaters

ART—"The Inheritance," Jean Simmons. At 3:07, 4:44, 6:21, 7:58, 9:35.
FOX—"Sailor Beware," Dean Martin and Jerry Lewis. At 1:30, 3:30, 5:30, 7:30, 9:30.
LOEW'S—"Callaway Went Thataway," Fred MacMurray, Dorothy McGuire. At 11:43, 1:47, 3:51, 5:55, 7:59, 10.
PARAMOUNT—"The Cimarron Kid," Audie Murphy, Yvette Dugay. At 11, 12:48, 2:36, 4:24, 6:12, 8, 9:48.
RHODES—"Mr. Imperium," Lana Turner, Ezio Pinza. At 3:10, 5:15, 7:20, 9:25.
RIALTO—"Bright Victory," Arthur Kennedy. At 11:10, 1:14, 3:18, 5:22, 7:26, 9:30.
ROXY—"The Longhorn," Wild Bill Elliott. At 11, 1:28, 3:56, 6:24, 8:52. "Crazy Over Horses," The Bowery Boys. At 3:11, 5:39, 8:07, 10:28.

Neighborhood Theaters

AMERICAN—"Call Me Mister" and "Belle LeGrand."
AVONDALE—"Starlift," Doris Day, Gordon MacRae.
BROOKHAVEN—"The Blue Veil," Jane Wyman, Charles Laughton.
BUCKHEAD—"My Favorite Spy," Bob Hope, Hedy Lamarr.
CASCADE—"The Blue Veil" and "Mark of the Gorilla."
CENTRAL—"The Racket" and "Tattooed Stranger."
DECATUR — "Tomorrow Is Another Day," Ruth Roman.
DEKALB—"Too Young to Kiss," Van Johnson, June Allyson.
EAST POINT—"Tomorrow Is Another Day," Steve Cochran.
EMORY—"Detective Story," Kirk Douglas, Eleanor Parker.
EMPIRE—"Father's Little Dividend" and "Triple Cross."
EUCLID—"Al Jennings of Oklahoma" and "Two of a Kind."
FAIRFAX—"New Mexico," Lew Ayres, Marilyn Maxwell.
FIVE POINTS—"Close to My Heart" and "The Spoilers."
FULTON—"Never a Dull Moment," Irene Dunne, Fred MacMurray.
GARDEN—"Too Young to Kiss," Van Johnson, June Allyson.
GLEN—"Cattle Drive," Joel McRae, Dean Stockwell.
GORDON—"My Favorite Spy," Bob Hope, Hedy Lamarr.
GROVE — "Silver City," Technicolor Yvonne DeCario.
HILAN—"On the Loose," Joan Evans, Melvyn Douglas.
KIRKWOOD—"Too Young to Kiss," Van Johnson, June Allyson.
MADISON—"Detective Story," Kirk Douglas, Eleanor Parker.
MEMORIAL—"Adventures of Capt. Fabian," "According to Mrs. Hoyle."
PLAZA—"My Favorite Spy," Bob Hope, Hedy Lamarr.
PONCE DE LEON—"Mask of the Avenger" and "Adam's Rib."
RIVERSIDE—(Bolton)—"Fort Worth," Randolph Scott, Technicolor.
RODEO—"Lost Tribe" and "Kansas Raiders."
RUSSELL—"My Favorite Spy," Bob Hope, Hedy Lamarr.
SYLVAN—"Anne of the Indies," Jean Peters, and "Little Egypt."
TECHWOOD—"Jim Thorpe, All-American" and "Never Trust a Gambler."
TEMPLE—"Inside the Walls of Folsom Prison," Steve Cochran.
TENTH STREET—"Too Young to Kiss," Van Johnson, June Allyson.
WEST END—"Rhubarb" and "Father is a Bachelor."

Drive-In Theaters

BANKHEAD—"Santa Fe," Technicolor, Randolph Scott.
PEACHTREE—"Last of the Buccaneers," Technicolor.
PIEDMONT—"Follow the Sun," Glenn Ford, Anne Baxter.
ROOSEVELT—"Golden Girl," Technicolor, Mitzi Gaynor.
SCOTT—"California Passage" and "This is Korea."
STARLIGHT—"Angels in the Outfield," Paul Douglas.
STEWART—"Easy Living," Victor Mature, Lucille Ball.

Colored Theaters

ASHBY—"Rawhide," Susan Hayward, Tyrone Power.
CARVER—"Tarzan and the Amazons," Johnny Weissmuller and "Smuggler's Island."
EIGHTY-ONE—"Tarzan and the Amazons" Johnny Weissmuller and "Smuggler's Island.
FORREST—"House of Dracula" and "Tiger and Maggie out West."
HARLEM—"His Kind of Woman," Robert Mitchum and "Rex Allen Western."
LINCOLN—"His Kind of Woman," Robert Mitchum and "Range Land."
ROYAL—"A Place in the Sun," Shelley Winters and Montgomery Clift.
RITZ—"Annie Get Your Gun," Betty Hutton, Howard Keel.

Dine and Dance

ATLANTA BILTMORE EMPIRE ROOM—Second Edition Symphony on Ice, two shows nightly. Dancing to Wade Cregar's Orchestra.
HENRY GRADY PARADISE ROOM—Floor Shows daily except Sunday, 1:15 and 9:45 p. m. Dogwood Room, dancing from 5 to 8 p. m.

Rollerskating

ROLLERDROME—Every evening except Sunday, 7 to 10. Sat. aft. 2:30 to 5.

RIALTO NOW PLAYING
BRIGHT VICTORY
Starring Arthur KENNEDY Peggy DOW

JEAN SIMMONS in "The INHERITANCE"
ART P'TREE AT 13th EM. 3022 Cont. From 3

"Best Food, Lowest Prices"
RUBEN'S DRIVE-IN
HOT DOGS—HAMBURGERS
REAL PIT BARBECUE
ICE COLD BEER
439 Marietta St., N. W.

TOWER THEATER
Feb. 6, 7, 8—8:30 p. m.
Atlanta Opera Company
Presents
VERDI'S LA TRAVIATA
in ENGLISH
Featuring
LOIS HUNT (of Metropolitan Opera)
Ernest McChesney (of opera and concert)
JOHN BAKER (of Metropolitan Opera)
Frances Hughes
with a strong supporting cast, choral ensemble . . . and the Atlanta Civic Ballet.
Richard Valente, Conductor
Scale of prices, tax included: $3.00, $2.50, $2.00, $1.50, $1.00
Tickets on sale at the box office.
For reservations call ELgin 4746.

NOW PLAYING DRIVE-IN THEATRES
BANKHEAD 3350 BANKHEAD HIGHWAY BE 2811
INDIVIDUAL CAR HEATERS "SANTE FE" Randolph Scott—Janis Carter Technicolor SPECIAL CARTOONS
PEACHTREE P'tree Blvd. at Chamblee 4-2010
INDIVIDUAL CAR HEATERS "LAST OF THE BUCCANEERS" Paul Henried—Karen Booth Color Comedy and Cartoon
PIEDMONT PIEDMONT at LINDBERGH EX-2211
"FOLLOW THE SUN" GLEN FORD—ANNE BAXTER 30 MINUTES OF CARTOONS
ROOSEVELT ROOSEVELT HIGHWAY CA-8714
HEATERS FOR YOUR CAR "GOLDEN GIRL" Mitzi Gaynor—Dale Robertson Technicolor
SCOTT SCOTT BLVD at LAWRENCEVILLE H'WAY DE-9484
"CALIFORNIA PASSAGE" Forrest Tucker—Adel Mara and "THIS IS KOREA" Technicolor
STARLIGHT 2000 MORELAND AVE DI-3661
HEATERS FOR YOUR CAR "ANGELS IN THE OUTFIELD" PAUL DOUGLAS JANET LEIGH
STEWART STEWART at CLEVELAND CA 4477
"EASY LIVING" Victor Mature—Sonny Tufts Lizabeth Scott—Lucille Ball 30 MINUTES OF CARTOONS
Dress AS YOU PLEASE

The RHODES EL.7919 PEACHTREE AT RHODES CENTER
"MR. IMPERIUM" TECHNICOLOR LANA TURNER—EZIO PINZA

NOW LOEW'S
81 minutes of furious fun!
FRED MacMURRAY DOROTHY McGUIRE HOWARD KEEL
M-G-M's CALLAWAY WENT THATAWAY
Starts Wed. CLARK GABLE AVA GARDNER IN MGM'S "LONE STAR"

ROXY
LEO GORCEY and the BOWERY BOYS
CRAZY OVER HORSES
Huntz Hall
Also WILD BILL ELLIOTT in "THE LONGHORN"

NOW PARAMOUNT
The thundering, plundering saga of the last GREAT OUTLAW RAIDS . . .
"THE CIMARRON KID"
COLOR BY TECHNICOLOR
Starring AUDIE MURPHY YVETTE DUGAY
World News and Cartoon

Starts SATURDAY 12 Days Only Feb. 9-20
36 GLAMOUR ICERS 28 ALL-STAR ACTS COMPANY OF 125
HOLIDAY ON ICE OF —1952—
Municipal Auditorium Atlanta, Ga.
Nitely at 8:30
Saturday, Sunday Matinee 2:30
Wednesday Matinee 3:30
Res. Seats: $3.00, $2.50, $2.00, $1.50, Inc. Tax
TICKETS NOW CITY AUDITORIUM

HILAN EL. 1441 MON.-TUES. "ON THE LOOSE" JOAN EVANS • MELVYN DOUGLAS

SEE ICE SHOW AT THE BILTMORE HOTEL TWO SHOWS NIGHTLY

The PENTHOUSE
STARTS TOMORROW
Biggest Broadway Hit of 1950
"COME BACK, LITTLE SHEBA"
With an All-New York Cast
Nightly at 8:30
TUESDAY THRU SUN. Mat. Sat. 2:30, Sun. 3:00
Prices (inc. tax) Tues., Wed., Thur., Sun. Eve. and Sun. Mat., $2.50; Fri. and Sat. Night, $3.00; Sat. Mat., $1.85.
Dinkler-Ansley Hotel—Box Office from 11 Daily
FOR RESERVATIONS CALL AL. 3525

HEAVEN HELP THE NAVY WITH A CREW LIKE THIS!

OBITUARY

Don Moore

Funeral services for Don Moore, 12, of Douglasville, who died Saturday night in an Atlanta hospital after a brief illness, will be held at 4 p. m. Monday at the Chapel Hill Baptist Church in Douglas County. The Rev. W. G. Standridge will officiate. Burial will be in the churchyard.

Surviving are his parents, Mr. and Mrs. Louis Moore; two sisters, Mrs. J. D. Hall and Miss Sandra Moore; three brothers, Granville, Lanny and Royce Moore, all of Douglasville.

Mrs. Jodie Frazier

Mrs. Jodie Frazier, 64, of Ben Hill, died Sunday morning at a hospital here.

Funeral services will be held at 1 p. m. Tuesday at the St. Paul Presbyterian Church at Morristown, Tenn. The Rev. Harry L. Harp will officiate. Burial will be in the churchyard.

Surviving are two daughters, Mrs. W. H. Paynter, of Miami, Fla., and Mrs. Nell Giles of Ben Hill; two sons, Sgt. H. G. Frazier of Ft. Benning and E. H. Frazier of College Park; two sisters, Mrs. Masie Watson of Ben Hill and Mrs. Myrtle Bell of Morristown, Tenn., and brother, Sam West of Morristown, Tenn.

Oscar Miller

Oscar Miller, 70, of Stockbridge, died Sunday morning at his residence.

Funeral services will be held at 3 p. m. Monday at the Hemphill Presbyterian Church at Stockbridge. The Rev. Jesse Cooke will officiate. Burial will be in the Union Churchyard.

Mr. Miller was a retired farmer.

Surviving are his wife; a daughter, Mrs. Ferrell A. Star; sisters, Miss Ida Mae Jones and Miss Nellie Jones, and a brother, Dave Miller, all of Stockbridge.

Mrs. Samuel Galloway

Mrs. Samuel Galloway, formerly of Atlanta, died Sunday afternoon at her home in Daytona Beach, Fla.

Funeral plans will be announced.

Mrs. Galloway was the former Margaret Coleman.

Surviving are three daughters; sister, Miss Kate Galloway, and brother, Andrew Coleman, both of Daytona Beach.

Miss Margaret Taylor

Funeral services for Miss Margaret Hill Taylor of 629 North Main St., College Park, who died Saturday night at a private hospital, will be held at 3 p. m. Monday at St. Johns Episcopal Church. The Rev. Sidney Hopson will officiate. Burial will be in College Park Cemetery.

A lifetime resident of the Atlanta area, Miss Taylor was the daughter of the late Dr. and Mrs. Samuel Aston Taylor.

She was a member of St. Johns Episcopal Church.

Surviving are three sisters, Mrs. Sally Price of College Park, Mrs. H. A. Barwald of Atlanta, and Mrs. Annie Barnett of Madison; and several nieces and nephews.

Edgar E. Broughton Sr.

Edgar E. Broughton Sr., retired salesman, died Sunday at his residence, 215 Cambridge Ave., Decatur.

A native of Raleigh, N. C., Mr. Broughton had lived in Atlanta for the past 35 years.

He had been with Campbell Coal Co. for 30 years when he retired four years ago. He was a member of the Oakhurst Baptist Church.

Funeral services will be held at 2:30 p. m. Monday at Trinity Chapel. The Rev. L. H. Miller, the Rev. Dave Jenkins and the Rev. H. T. Daniel will officiate. Burial will be in Greenwood Cemetery.

Surviving are his wife; son, Edgar E. Broughton Jr.; daughter, Mrs. C. D. Peace and three sisters, Mrs. C. B. Park, Mrs. S. O. Garrison and Miss Carrie Broughton, all of Decatur.

Mrs. Lena Keller Syfan

Mrs. Lena Weller Syfan died Sunday afternoon at her residence, 919 Greenwood Ave., N. E.

Funeral services will be held at 4:30 p. m. Monday at Spring Hill. Dr. Rufus Wicker will officiate. Burial will be in Westview Cemetery.

Surviving are a daughter, Miss Mary Syfan; two sons, James K. and Manning K. Syfan, all of Atlanta; two sisters, Mrs. G. S. Wilson of Lake City, Fla., and Mrs. Ludie Cox Cheatham of Abbeville, S. C.; a brother, the Rev. D. W. Keller of Saluda, S. C.; four grandchildren and seven great-grandchildren and several nieces and nephews.

LODGE NOTICES

The stated conclave of Coeur de Lion Commandery No. 4, Knights Templar, will be held this (Monday) evening, Feb. 4, at 7:30 sharp. W. D. Luckie Temple. The Order of the Temple will be conferred. Qualified visitors welcomed.

T. C. SANDERS, E. C.
D. H. TIDWELL, C. G.
JOHN W. MURRELL, Recorder.

A called communication of Center Hill Lodge No. 686, F. & A. M., will be held in the Temple, 2480 Bankhead Highway, this (Monday) evening, Feb. 4, at 7:30 o'clock. The Entered Apprentice Degree will be conferred. Qualified brethren invited. By order of

FORREST B. HARRISON, W. M.
JACK L. CAMP, Secy.

A called communication of E. A. Minor Lodge No. 603, F. & A. M., will be held this (Monday), Feb. 4, at the Temple, corner Moreland and Glenwood Aves., commencing promptly at 7 p. m. The Entered Apprentice Degree will be conferred by the Junior Warden, W. H. Burks. Visitors cordially invited to meet with us. By order of

B. F. JONES, W. M.
P. M. McCULLERS JR., Secy.

A called communication of Tucker Lodge No. 42, F. & A. M., will be held this (Monday) evening at 7:30 o'clock, for the purpose of conferring the Entered Apprentice Degree.

D. T. MATTHEWS, W. M.
O. L. COFFMAN, Secy.

The regular convocation of Mt. Olive Chapter No. 161, R. A. M., will be held in the chapter hall, located at 631 Seminole Ave., N. E., Monday evening, Feb. 4, 1952, at 7:30 o'clock. All qualified companions are cordially invited to attend. By order of

C. A. BERRY, H. P.
W. L. ALDEN, Secy.

Mrs. C. M. McCahan

Funeral services for Mrs. C. M. McCahan of 1206 Peachtree St., N. E., who ded Saturday at her home, will be held at 2 a. m. Monday at Spring Hill. Eldon R. Lindsay, past reader of the First Church of Christ, Scientist, will officiate.

A native of Maryland, Mrs. McCahan came to Atlanta in 1928. Her husband was associated with Southern Railway before his retirement.

She is also survived by three sisters, Mrs. M. W. Culler and Mrs. Ella Jones, both of Baltimore, Md., and Mrs. E. M. Russell of Finksburg, Md.; two brothers, R. J. Beggs of Baltimore, and W. S. Beggs of Mt. Savage, Md.; and several nieces and nephews.

Mrs. Addison L. Hume

Funeral services for Mrs. Addison L. Hume of 622 Cresthill Ave., N. E., who died Saturday at her home, will be held at 11:30 a. m. Tuesday at Spring Hill. Dr. Charles Allen will officiate.

Surviving are her husband; one son, Pvt. Addison Clifton Hume of Ft. Monmouth, N. J.; mother, Mrs. C. T. Jones; four sisters, Mrs. J. M. Zuber, Mrs. Anna O. Beecham and Mrs. Lily M. Jones, all of Atlanta, and Mrs. Fred W. Hunt of St. Petersburg, Fla.; and two brothers, Charlie W. Jones of Farmington and Edwin J. Jones of Atlanta.

Percy N. Franklin

Funeral services for Percy N. Franklin, 64, formerly of Atlanta, who died Friday in New Orleans, will be held at 3:30 p. m. Monday at Spring Hill. The Rev. Cecil L. Alligood will officiate. Burial will be in Westview Cemetery.

Mr. Franklin was sales manager for Libby, McNeil & Libby in New Orleans. He was a member of Georgia Lodge No. 96, F. & A. M., and the Yaarab Temple.

Surviving is his wife.

Robert E. Lee

Robert E. Lee, 72, retired Southern Railroad employee, died Sunday morning at his residence in Stockbridge.

Funeral services will be held at 3 p. m. Tuesday at the Stockbridge Baptist Church. The Rev. Troy Buice, the Rev. Robert Taylor and the Rev. Jesse Cooke will officiate. Burial will be in Burks Cemetery.

Surviving are his wife; three sons, F. C., W. J. and R. H. Lee; a sister, Mrs. Cora Taliaferro, all of Stockbridge; two brothers, J. E. Lee of Meansville and D. R. Lee of Stockbridge.

Mrs. Lilla M. Taylor

Mrs. Lilla M. Taylor, 80, of Atlanta, died Sunday at a hospital here.

Funeral services will be held at 2 p. m. Monday at the chapel of Awtry & Lowndes. Reader Ralph Heisel will officiate.

Surviving is a son, H. B. Taylor of Albany.

John Thomas Johnson

Funeral services for John Thomas Johnson, 82, a native of LaGrange, who died Thursday at Miami, Fla., will be held 2 p. m. Monday at the graveside in Westview Cemetery. The Rev. Cecil Myers will officiate.

Mr. Johnson, a retired linotype operator, had lived for many years in Miami. He belonged to the Methodist Church.

Surviving are his wife; a brother, Cornelius H. Johnson and several nieces and nephews.

James Rice Hall

Funeral services for James Rice Hall, 87, who died Saturday night at his residence 737 Peeples St., S. W., will be held at 3 p. m. Monday at the chapel of J. Austin Dillon Co. The Rev. L. E. Smith will officiate. Burial will be in Greenwood Cemetery.

A native of South Carolina, Mr. Hall lived most of his life in Atlanta. He worked for many years manufacturing trunks and suit cases.

Surviving are four sons, J. T. and P. O. Holmes and R. E. and J. D. Hall, all of Atlanta; four daughters, Mrs. M. D. Kugler, Mrs. Maude Wall, Mrs. T. R. Warren and Mrs. R. S. Barnett, all of Atlanta, four grandchildren and one great-grandchild.

Amos Manon Burdett

Amos Manon Burdett, 78, of 158 Flora Ave., N. E., died Sunday in a hospital here.

Funeral services will be held at 1:30 p. m. Tuesday at the Whitefoord Avenue Baptist Church. The Rev. J. L. King and the Rev. H. Paul Briggs will officiate. Burial will be in Sandy Springs.

A native of Sandy Springs, Mr. Burdett was a contractor in the Atlanta area.

Surviving are his wife; nine sons, Hobson, Daniel, Edward, Floyd, Richard, Manon, Riley, William and Harold Burdett; two daughters, Mrs. Ethel Chambers and Mrs. Ed D. Costello, all of Atlanta; a brother, Weyman Burdett of Cartersville, 34 grandchildren and 15 great-grandchildren.

Mrs. Sarah F. King

Mrs. Sarah F. King of 1018 Hollywood Rd., N. W., died Sunday afternoon in a hospital here.

Funeral plans will be announced by H. M. Patterson & Son.

Surviving are six daughters, Mrs. W. A. Eidson, Mrs. Lonnie J. Eisenburg, Mrs. Annie Mae Rice and Mrs. Ira J. DeBolt, all of Atlanta; Mrs. Jack Whaley and Mrs. S. T. McDowell, both of Ocala, Fla.; five sons, L. T. King of Atlanta, H. T. King of Louisdale, Md.; E. Z. King of Washington, D. C.; Walter V. King of Chambersburg, Pa., and L. J. King of Mays Landing, N. J.; sister, Mrs. J. F. Kirbow, and brother, John Sizemore, both of Atlanta; 18 grandchildren, 21 great-grandchildren and several nieces and nephews.

Photo by H. B. Cantrell

DRIVER UNSCRATCHED—BREMEN, Feb. 3—The driver and his buddy in the cab of this huge trailer truck weren't even scratched when the big vehicle flipped upside down a mile east of here Sunday afternoon. The driver, Clyde Brown of Kennett, Mo., ran the trailer off the road to avoid hitting an automobile driven by Miss Kathleen B. Pope of 1001 Courtenay Drive, N. E., Atlanta, according to State Patrolmen who investigated. The other man in the truck was identified as Otto Ellis Jr. of Winter Haven, Fla.

ACCIDENTS

Police Car Driver Hurt, Gets Ticket

A police car and trolley tangle Sunday sent an Atlanta policeman to Grady Hospital for treatment and drew tickets for the drivers of both vehicles, police said.

Officers said Lt. R. Frank Jordan and trolley driver J. B. Hillman, 148 Vannoy St., S. E., were given tickets for failing to yield the right of way after the trolley twice struck Jordan's car at the intersection of Nelson and Chappell Streets, S. W., near the Terminal Station. Jordan suffered severe cuts and bruises of the back, head and limbs. The trolley driver was uninjured. There were no passengers aboard the trolley.

The same charge was booked against Carlus Hemperly, driver of a private ambulance, who police said was involved in a collision on Nelson St., S. W. Hemperly, who was rushing George Marion Turner, 38, of College Park to Grady, blamed a faulty traffic light. Turner, uninjured in the wreck, was treated for shortness of breath.

In another accident Gordon Columbus Morris, 66, of Fairburn suffered bruises and lacerations when he was hit by an automobile at Spring and Baker Sts., N. W., police said.

Four Austell youths were treated for slight injuries received when their car left the road at 688 Bankhead Ave., N. W. Police listed them as Charles Donald Stone, 21, and Carolyn Eloise Stone, 19, both with arm and leg cuts; Paula Belcher, 18, and Bobby Claude Eskew, 19, side and head injuries.

Bobbie Bernard Fernander, 21-year-old Georgia Military Academy student, and Norman Waller Goolsby, 20, an air line employee, both of College Park, received lacerations and bruises in an accident at Garnett St. and Central Ave., S. W.

Four-year-old Carolyn Bernice Miles and her mother, Mrs. Mary Miles, 35, of Marietta were treated for bruises and cuts received when their auto overturned on the Marietta four-lane highway, records showed.

Armour Lists 6-Cent Raise

CHICAGO, Feb. 3—(INS)—The CIO-United Packinghouse Workers Union announced in Chicago Sunday that an agreement has been reached with Armour & Company for a six-cents-an-hour wage increase and other benefits for 30,000 employees in 26 plants, including the Atlanta plant.

The union spokesman said the agreement, which must be ratified by the membership, was reached late Saturday after 28 hours of continuous negotiations in a Chicago hotel.

According to the announcement, the CIO packinghouse workers' agreement calls for the flat hourly increase, an adjustment in wage inequalities and the narrowing down of male-female differentials by 1½ to 2 cents depending on location.

The adjustments in equalities will cover 1,600 job classifications.

Deaths in the Nation

New York Times News Service
Special to The Atlanta Constitution

CAMBRIDGE, Mass.—Dr. George H. Chase, 77, dean emeritus of Harvard University and acting head of the university while Dr. James B. Conant, its president, was aiding the government in the second World War.

BOSTON—I. Tucker Burr, 93, retired investment banker and one of three surviving members of the class of 1879, Harvard College.

NEW YORK—Dr. Agnes M. Conklin, 58, psychiatric social worker and member of the New York City public school system for more than 35 years.

WINCHESTER, Va.—Mrs. Helen H. Patton Beers, 75, widow of Lucius Hart Beers, New York lawyer and corporation director.

BRIDGEPORT, Conn.—James L. McGovern, 83, an associate editor of the Bridgeport Post-Telegram. Since 1933 he had been president of the Connecticut circuit of the Associated Press.

NEW YORK—Ernest L. Meyer, 58, an assistant telegraph editor of the New York Daily News. He was a former managing editor of the Madison (Wis.) Capital Times, for which he wrote a column, "Making Light of the Times," and had worked on the old Socialist Leader in Milwaukee. Coming to New York, he wrote for the Post a column entitled "As the Crow Flies."

NEW YORK—Miss Kathryn Bernice Frye, 40, who was a member of the editorial staff of the New Yorker from 1944 until 1948.

PLAINFIELD, N. J.—Dr. George DeWitt Herring, 74, dean of the Osteopathic Society of New Jersey.

NEWS ABOUT

Georgia

Constitution State News Service

Old-timers claim the political campaigns being waged in **Warren County** are hotter than any they have seen in many years. . . . The Eighth District Music Clinic sponsored by the Georgia Music Education Association was held in **Waycross** Saturday. . . . William Miller of Columbus will speak at the Georgia Press Institute to be held at **Athens** Feb. 20-23.

New Plantation

A new 2,000-acre plantation, Swansholm Plantation has been established near **Cordele**. . . 4-H Club girls in **Meriwether County** have been given achievement awards. . . . The 1952 Georgia Westminster Fellowship Conference will be held at **Statesboro**, Feb. 8-10. . . Sixteen persons are seeking seven offices in the **Dooly County** primary. . . . Miss Verdie Miller has been named dean of women at the **LaGrange college**.

M'Carthy Asks Evidence of Misquoting

WASHINGTON, Feb. 3—(AP)—Senator McCarthy (Rep., Wis.) demanded again Sunday that President Truman say where he, the Senator, misquoted from loyalty reports on presidential aide Philleo Nash.

He offered to lend the President what he said were his copies of FBI files on Nash.

In a recent Senate speech, McCarthy said Nash, a presidential assistant handling problems of minority groups, had close associations with Communists in the 1940s. Nash denied it.

At his news conference Thursday, Mr. Truman said heatedly that the attack on Nash was the same line of attack the pathological Mr. McCarthy had used against all government employees he doesn't like. He called the Senator a character assassin.

McCarthy replied that the President was guilty of name calling—a statement he repeated Sunday in a telegram to Mr. Truman addressed to the White House.

As made public by the Senator's office, the telegram said:

"1. Have you read the loyalty files of Nash, including the 10 excellent FBI reports?

"2. Where did I misquote a single word of those reports?

"3. Do you claim those FBI reports are untrue?

"4. If you admit the FBI reports are true, why do you keep Nash on as your personal adviser?"

Korean Vet Slashes Woman, 'Feels Better'

LOUISVILLE, Ky., Feb. 3—(AP)—A 21-year-old Korean war veteran told police he "felt better" after slashing a middle-aged woman four times Sunday.

Police detective A. J. Miller said John Fred Cox, the young veteran, told him he had "had an urge to cut somebody" ever since he was discharged from the Army nine months ago.

Police reported the victim, Mrs. Isabella Flynn, 51, was slashed with a pocketknife, once in the neck and three times in the abdomen. She also suffered a broken nose. She was in serious condition in a Louisville hospital but physicians said she would live.

Cox, a truck driver, was arrested on a charge of malicious cutting.

GEORGIA DEATHS

Constitution State News Service

Walter L. Crawley at Griffin. Funeral held Friday.

S. J. Bailey at Dublin. Funeral held Saturday.

Clarence C. Wallace at Keysville. Funeral at Perkins, 3:30 p. m. Monday.

Dr. C. B. Lord at Jefferson. Funeral held Sunday.

LEGAL NOTICES

NOTICE TO JUNK DEALERS

Sealed proposals will be received at the office of the Fulton County Purchasing Agent, Room 515 Court House, Atlanta, Ga., until 3 o'clock P. M., E.S.T., February 8, 1952, for the sale of Scrap Metal. Bid forms are on file in Room 515 Court House. Fulton County reserves the right to accept or reject any or all bids and to waive technicalities.

R. W. BAKER,
Purchasing Agent.

Doomed Prisoner Beats Gas Death, Strangling Self

SAN QUENTIN, Calif., Feb. 3—(AP) — In ten minutes — between guard checks—Gilbert Hernandez beat the gas chamber.

The 20-year-old San Diego death row inmate, condemned for murder in the slaying of a guard at Lancaster Vocational Institution, Saturday night strangled himself with a strip of blanket in his cell.

In doing so he evaded extraordinary precautions that had been taken by prison officials after he set fire to his cell Saturday afternoon.

When he did that, officials decided to check on him every ten minutes.

At 9:30 p. m., they found everything normal. Ten minutes later, they found he had strangled himself by tying a two-inch strip of blanket to the side of his bed, the other end noosed around his neck, and hauling back on it until he was unconscious.

Hernandez's execution date had not been set.

FUNERAL NOTICES

MILLER—Mr. **Oscar Miller** of Stockbridge, Ga., died Sunday morning. He is survived by his wife; daughter, Mrs. Ferrell A. Star Sr.; sisters, Miss Ida Mae Jones, Miss Nellie Jones; brother, Mr. Dave Miller; grandson, Mr. Farrell Star Jr. Funeral services will be held Monday afternoon at 3 o'clock from the Hemphill Memorial Presbyterian Church. Rev. Jesse Cooke will officiate. Interment, Union Cemetery. Pallbearers selected will meet at the residence at 2:30. Howard L. Carmichael & Sons.

NORTON—Mrs. **Jeff (Maudie) Norton**, age 63, passed away Saturday night in Carrollton, Ga. Surviving are her husband, mother, five brothers and two sisters. Funeral services will be held Monday, Feb. 4, at 3 p. m. from the Church of God on Aycock Street with Rev. J. R. Whitley and Rev. C. N. O'Kelley officiating. Interment, Stripling Chapel Cemetery. Martin Funeral Home, Carrollton, Ga.

HYDE — **Mrs. Mattie Golightly Hyde** of Fairburn, Ga., died Sunday night. She is survived by two daughters, Mrs. C. A. King of Fairburn; Miss Susan Hyde of Newnan; one son, Mr. Golden Hyde; one daughter-in-law, Mrs. C. T. Hyde; one son-in-law, Mr. S. A. Callahan of Griffin, Ga. Funeral arrangements will be announced later by Bishop & Poe, Fairburn, Ga.

BETSILL—**Mr. James Russell Betsill** of 1971 Main St., N. W., passed away Sunday afternoon in his 25th year. He is survived by his wife; son, Michael Anthony Betsill; parents, Mr. and Mrs. James I. Betsill; brother, Mr. George Harold Betsill. Funeral arrangements will be announced later by Barrett Funeral Home, operated by J. Allen Couch and Son.

FUNERAL NOTICES

Betsill, Mr. James Russell
Broughton, Mr. Edgar E. Sr.
Burdett, Mr. Amos Manon
Donaldson, Mrs. J. W. (Georgia)
Emory, Mr. J. Dan
Fletcher, Mrs. Luvena Fagg
Franklin, Mr. Percy N.
Frazier, Mrs. Jodie
Harding, Miss Evora
Hall, Mr. James Rice
Hollingsworth, Mrs. Lula Burns
Hyde, Mrs. Mattie Golightly
King, Mrs. Sarah F.
Lee, Mr. Robert E.
McCahan, Mrs. Charles M. (Charlotte G.)
Miller, Mr. Oscar
Moore, Mr. Don
Norton, Mrs. Jeff (Maudie)
Sims, Mrs. A. M.
Syfan, Mrs. Lena Keller
Taylor, Miss Margaret Hill
Westbrook, Mr. S. W.

WESTBROOK—The friends and relatives of Mr. S. W. Westbrook of Bostwick, Ga.; three daughters, Mrs. A. J. Fuller, Gainesville, Ga.; Mrs. L. F. Whitehead, Bogart, Ga.; Mrs. W. F. Smith, Atlanta; five sons, Mr. G. B. Westbrook, Charlotte, N. C.; Mr. J. C. Westbrook, Indianapolis, Ind.; Mr. T. H. Westbrook, Bostwick, Ga.; Mr. W. E. Westbrook, Mr. Sam Westbrook, both of Miami, Fla.; brothers, Mr. W. W. Westbrook, Tucker, Ga.; Mr. B. E. Westbrook, Norcross, Ga., are invited to attend the funeral of **Mr. S. W. Westbrook** Tuesday February 5, 1952, at 2 p. m. from Bostwick Methodist Church with Rev. Mabrey officiating. Interment, Bostwick Cemetery. W. C. Hemperley Funeral Home, Madison, Ga.

HALL—The friends of Mr. James Rice Hall, Mr. J. T. Holmes, Mr. P. O. Holmes, Mr. F. E. Hall, Mr. and Mrs. J. D. Hall, Mr. and Mrs. M. D. Kugler, Mrs. Maude Wall, Mr. and Mrs. T. R. Warren, Mr. and Mrs. R. S. Barnett, four grandchildren and one great-grandchild are invited to attend the funeral of **Mr. James Rice Hall** Monday, Feb. 4, 1952, at 3 p. m. from Dillon's chapel. Rev. L. E. Smith will officiate. Interment, Greenwood Cemetery. The following gentlemen will serve as pallbearers and will meet at the chapel at 2:45 p. m.: Messrs. L. R. Walton, R. H. Hinton, W. L. Moore, T. D. Arrington, L. W. Womack, H. D. Bell. J. Austin Dillon Co.

TAYLOR — **Miss Margaret Hill Taylor** of 628 North Main St., College Park, died Saturday night at a local hospital. She is survived by three sisters, Mrs. Sallie Price, Mrs. H. A. Barwald, Mrs. Annie Barnett, several nieces and nephews. Funeral services will be held this (Monday) afternoon at 3 o'clock at St. Johns Episcopal Church, Rev. Sidney M. Hopson officiating. Interment, College Park Cemetery. The following pallbearers please assemble at the church at 2:45: Mr. D. E. Arnold, Mr. George Sparks, Mr. Will Ashley, Mr. E. R. Gillon Jr., Mr. R. E. O'Kelly, Mr. E. H. Kinney. A. C. Hemperley & Sons.

BROUGHTON—The friends and relatives of Mr. and Mrs. Edgar E. Broughton Sr., Mr. and Mrs. Edgar E. Broughton Jr., Mr. and Mrs. C. D. Peace; Miss Patsy Peace, Mrs. C. B. Park, Mrs. S. O. Garrison and Miss Carrie Broughton, are invited to attend the funeral services of **Mr. Edgar E. Broughton Sr.**, this (Monday) afternoon at 2:30 o'clock at Trinity Chapel. Rev. L. H. Miller, Rev. Dave Jenkins and Rev. H. T. Daniel will officiate. Interment in Greenwood Cemetery. The pallbearers will be Mr. A. O. Baxter, Mr. Herman Jernigan, Mr. John W. C. Smith, Mr. Thomas Wagner, Mr. H. H. House and Mr. Robert Ramstein. A. S. Turner & Sons.

FRAZIER—**Mrs. Jodie Frazier** of Ben Hill died Sunday morning. Surviving are daughters, Mrs. W. H. Paynter, Miami, Fla.; Mrs. Nellie Giles; sons, Sgt. H. G. Frazier, Fort Benning; Mr. E. H. Frazier, College Park; sisters, Mrs. Massie Watson, Mrs. Myrtle Bell, Morristown, Tenn.; brother, Mr. Sam West, Morristown, Tenn. Funeral services will be held Tuesday afternoon at 1 o'clock from the St. Paul Presbyterian Church, Morristown, Tenn. Rev. Harry L. Harp, officiating. Interment, churchyard. Howard L. Carmichael & Sons.

MOORE — The friends and relatives of Mr. Jimmie Donald (Don) Moore, Mr. and Mrs. Lewis Moore, Mr. and Mrs. J. D. Hall, Miss Sandra Moore, Mr. and Mrs. Granville Moore, Mr. Lanny Moore, Mr. Royce Moore are invited to attend the funeral of **Mr. Don Moore** this (Monday) afternoon at 4 o'clock from Chapel Hill Baptist Church (Douglas County). The body will lie in state from 3 p. m. until funeral hour. Rev. W. G. Standridge will officiate. Interment, churchyard. J. Allen Couch & Sons.

FUNERAL NOTICES

EMORY—Mr. J. Dan Emory of Turin, Ga., died Feb. 3, 1952 at Newnan Hospital. Survivors, wife, Mrs. Maggie Emory; Miss Jean Emory, Turin, Ga.; Mr. and Mrs. Vonnie Harrison, Hogansville, Ga.; Mr. and Mrs. Bud Henson, LaGrange, Ga.; Mr. and Mrs. Sam Hannah, Moreland, Ga.; Mr. and Mrs. Lewis Emory, Moultrie, Ga.; Mr. and Mrs. Willie Emory, Mr. and Mrs. Quilin Emory, both of Raymond, Ga.; Mr. and Mrs. Oscar Emory, Franklin, Ga.; Mr. and Mrs. J. D. Emory Jr., Raymond, Ga.; Mrs. Amanda Carn, Mrs. Parry Slutter, Mrs. Sally Harris all of Atlanta; Mrs. Ida Hembree, Palmetto, Ga.; Mr. Oscar Emory, Mr. Willie Emory, Atlanta. The funeral service for **Mr. J. Dan Emory** will be held Monday, Feb. 4, 1952 at Wesley Methodist Church, Heard County at 3 p. m. Rev. Eddie Clay will officiate. Interment in Church Cemetery. J. U. McKoon & Son.

HOLLINGSWORTH — **Mrs. Lula Burns Hollingsworth** passed away suddenly Saturday afternoon near Carrollton, Ga. Surviving are four sons, Mr. Levi Hollingsworth, Mr. Fred Hollingsworth, Mr. John Hollingsworth, all of Carrollton, Ga.; Mr. Charlie Hollingsworth, Bremen, Ga.; two daughters, Miss Annie Hollingsworth, Miss Lunette Hollingsworth, Carrollton, Ga.; six grandchildren, one great-grandchild; three brothers, Mr. Sam Burns, Mr. Ed Burns, Carrollton, Ga.; Mr. Joe Burns, Bremen, Ga.; two sisters, Mrs. W. H. Watson, Carrollton, Ga.; Mrs. Jesse Smith, Atlanta, Ga. The funeral services will be held today (Monday), Feb. 4, at 2:30 p. m. from the Lowell Methodist Church with Rev. G. Monroe Burns and Rev. W. H. Likins officiating. Interment Lowell Cemetery. Martin Funeral Home, Carrollton, Ga.

FLETCHER—**Mrs. Luvena Fagg Fletcher**, age 66, died Thursday evening, Jan. 31; surviving, husband, Mr. A. E. Fletcher, Marietta; four sons, Mr. Jerome Fletcher, Denton, Md.; Mr. Charles Fletcher, Charleston, S. C.; Mr. A. E. Fletcher Jr., Norfolk, Va.; Cpl. Hugh Fletcher, U. S. Army, Korea; daughter, Mrs. C. J. Wallace, Washington, D. C.; brother, Mr. Frank Bagg, Brooksburg, Ind.; three sisters, Mrs. Mayne Adams, Vevay, Ind.; Mrs. Rea Conkle, Canaan, Ind.; Mrs. Clyde McKay, Brooksburg, Ind.; and four grandchildren. Funeral services will be held at 2 o'clock Tuesday afternoon in Olive Springs Baptist Church, Rev. A. C. Holbrook officiating. Interment will be in Denton, Md, on Friday, Feb. 8. Albert M. Dobbins, Funeral Director, Marietta, Ga.

DONALDSON — The friends and relatives of Mrs. J. W. Donaldson, Mr. W. H. Rowden, Mr. and Mrs. Byron Folds, Mrs. Bessie Barton, Atlanta; Mr. and Mrs. Prentess Faulckner, Alexandria, Va.; Mr. and Mrs. T. A. Folds, Atlanta; Mrs. Elizabeth Hearn and family of Monroe are invited to attend the funeral of **Mrs. J. W. (Georgia) Donaldson** Monday afternoon at 3 o'clock from Antioch Baptist Church. Rev. W. H. Cruce, Rev. B. A. Phillips, Rev. J. T. Stephens will officiate. The grandnephews will serve as pallbearers. Clara Rebecca Lodge No. 22 will have charge of the services at the grave. Interment, Stockbridge Cemetery, Stockbridge, Ga. Roswell Store Funeral Home.

SIMS—The friends and relatives of Mrs. A. M. Sims, Miss Ruby Sims, Mr. and Mrs. H. M. Sims, Mr. and Mrs. Edwin Buice and family, Mr. and Mrs. W. S. Bates and family, Mrs. J. L. Land of Alpharetta, Dr. and Mrs. L. D. Rhodes of Cochran are invited to attend the funeral of **Mrs. A. M. Sims** Monday afternoon at 2 o'clock from Birmingham Baptist Church. Rev. H. G. McGinnis, Rev. C. L. Lewis, Rev. H. T. Henderson will officiate. Nephews will serve as pallbearers. Interment, churchyard. Roswell Store Funeral Home.

HARDING—The friends and relatives of Miss Evora Harding of Douglasville, Mr. Joe Harding, Mr. and Mrs. Johnny Harding, Mr. Sam Harding, nieces and nephews are invited to attend the funeral of **Miss Evora Harding** Tuesday, Feb. 5, 1952, at 3 o'clock from First Methodist Church, Douglasville. Rev. G. A. Lively will officiate. The body will lie in state at the church from 2 o'clock until funeral hour. Interment, Douglasville Cemetery. J. Cowan Whitley Co., Douglasville, Ga.

AWTRY & LOWNDES
FUNERAL DIRECTORS
Free Parking—Ambulance WA. 7066-67

FUNERAL NOTICES

BURDETT—The friends of Mr. and Mrs. Amos Manon Burdett, Mr. and Mrs. E. Hobson Burdett, Mr. and Mrs. A. Daniel Burdett, Mr. and Mrs. Edward Burdett, Mr. and Mrs. Floyd W. Burdett, Mr. and Mrs. Manon Burdett, Mr. and Mrs. C. Richard Burdett, Mr. and Mrs. Riley E. Burdet, Mr. and Mrs. William T. Burdett, Mr. and Mrs. Harold Burdett, Mrs. Ethel Chambers, Mr. and Mrs. Ed D. Costello, Mr. and Mrs. Weyman Burdett, 34 grandchildren and 15 great-grandchildren are invited to attend the funeral of **Mr. Amos Manon Burdett**, Tuesday, Feo. 5, 1952, at 1:30 p. m. from the Whiteford Avenue Baptist Church. Rev. J. L. King and Rev. H. Paul Briggs will officiate. Interment, Sandy Springs churchyard. Grandsons will serve as pallbearers and will meet at the church at 1:15. The remains will lie in state at the church from 12:30 until funeral hour. J. Austin Dillon Co.

LEE—Mr. **Robert E. Lee**, Stockbridge, Ga., died Sunday morning. He is survived by his wife; sons, Mr. F. C. Lee, Mr. W. J. Lee, Mr. R. H. Lee; grandson, Mr. Cuyler Lee; sister, Mrs. Cora Talliaferro; brothers, Mr. J. E. Lee, Meansville, Ga.; Mr. D. R. Lee. Funeral services will be held Tuesday afternoon at 3 o'clock at Stockbridge Baptist Church, Rev. Troy Buice, Rev. Robert Taylor, Rev. Jesse Cooke and Rev. J. A. Durren officiating. Interment, Burkes Cemetery. Members of the Twenty-five-Year Masonic Club will act as honorary escorts. Stockbridge Lodge No. 691, F. & A. M., will have charge of the services at the grave. Howard L. Carmichael & Sons.

SPRING HILL
H. M. Patterson & Son

KING—**Mrs Sarah F.**, of 1018 Hollywood Rd., N. W., died Feb. 3, 1952. Surviving are her daughters, Mrs. W. A. Eidson, Mrs. Lonnie J. Eisenburg, Mrs. Annie Mae Rice, Mrs. Ira J. DeBolt, Atlanta; Mrs. Jack Whaley, Mrs. S. T. McDowell, both of Ocala, Fla.; sons, Mr. L. T. King, Mr. H. T. King, Louisdale, Md.; Mr. E. Z. King, Washington, D. C.; Mr. Walter V. King, Chambersburg, Pa.; Mr. L. J. King, Mays Landing, N. J.; sisters, Mrs. J. F. Kirbow; brother, Mr. John Sizemore; 18 grandchildren, 21 great-grandchildren and several nieces and nephews. Funeral services will be Wednesday, Feb. 6, at 3 o'clock at Spring Hill, Rev. Fred Hensley and Rev. J. C. Daniel officiating. Interment, Hollywood Cemetery. The pallbearers will be Mr. J. G. Tuck, Mr. Byrd Frasier, Mr. Leon Frasier, Mr. Edward Kirbow, Mr. Lovie Kirbow, Mr. Buel Black. The grandsons will serve as honorary pallbearers. H. M. Patterson & Son.

SYFAN—The friends and relatives of Mrs. Lena Keller Syfan, Miss Mary Syfan, Mr. and Mrs. James K. Syfan, Mr. and Mrs. Manning K. Syfan, Mrs. G. S. Wilson, Lake City, Fla.; Mrs. Ludie Cox Cheatam, Abbeville, S. C.; Rev. and Mrs. D. W. Keller, Saluda, S. C.; the grandchildren, great-grandchildren, nieces and nephews are invited to attend the funeral of **Mrs. Lena Keller Syfan Monday**, Feb. 4, 1952, at 4:30 o'clock at Spring Hill, Dr. Rufus Wicker officiating. Interment, Westview. The pallbearers will be: Mr. J. K. Syfan Jr., Mr. Charles H. Hyatt, Mr. Keller Wilson, Mr. C. B. Houston, Mr. J. E. McCorkle, Mr. Whitney M. Searcy.

FRANKLIN — Funeral services for **Mr. Percy N. Franklin**, New Orleans, formerly of Atlanta, will be held Monday, Feb. 4, 1952, at 3:30 o'clock at Spring Hill, Rev. Cecil L. Alligood officiating. Interment, Westview. In charge of Georgia Lodge No. 96, F. & A. M.

McCAHAN—Funeral services for **Mrs. Charles M. (Charlotte G.) McCahan**, will be held Monday, Feb. 4, 1952, at 2 o'clock at Spring Hill, Eldon R. Lindsay, Past Reader First Church of Christ Scientist, officiating.

IN MEMORIAM

In loving memory of our husband and father who passed away one year ago today, Feb. 4, 1951. God called him home to ease his pain, but the love and devotion he gave to us within our hearts will always remain.

MRS. D. J. GRICE
AND CHILDREN.

COLLEGE PARK FLORIST
132 S. MAIN ST.
FA. 5683—NIGHTS CALL CA. 5790
CITY-WIDE DELIVERY

Roberts Marble Co.
MONUMENTS

(COLORED)

BOSWELL—The friends and relatives of Mrs. Lucy Boswell of East Point; Mr. and Mrs. Ed Howell and family, Mr. and Mrs. Martin Hawk of Atlanta, Ga.; Mr. and Mrs. Bennie Boswell of Macon, Ga.; Mr. Peter Boswell, Mrs. Emily Shy of Godfrey, Ga.; Mrs. Annie Bell Icyley of New Jersey; Mrs. Bell Ivey of Atlanta, nieces, nephews and cousins are invited to attend the funeral of **Mr. John Boswell** Tuesday, February 5, 1952, from Enon Baptist Church, Godfrey, Ga., at 1 o'clock, Rev. C. C. Neal and others officiating. Interment in churchyard. The cortege will leave the funeral home at 10 o'clock Tuesday. The body will lie in state at our chapel until the hour of departure. Walker's Funeral Home.

RUCKER—**Mrs. Maude Rucker**, the sister of Mrs. Lennie Wyms of 263 Lawton St., S. W., passed in Bridgeport, Conn., Feb. 1st, 1952. Funeral announced upon arrival of remains. Sellers Bros.

DENSON—**Mr. Homer Denson** of 275 Hilliard St., N. E., the husband of Mrs. Willie Mae Denson, died suddenly Feb. 3. Funeral announced later. Hines Funeral Home.

(COLORED)

RAGLAND—Mrs. Lula Ragland passed Feb. 3, 1952, at 3 a. m. at her residence. Friends and relatives of Mr. and Mrs. Wilber Ragland, Hogansville; Mrs. Ula Dozier and family, Mr. John Hall and family, Mr. Columbus Hall and family of LaGrange, Mr. Coleman Hall and family, Atlanta; Mr. Bennie Russell, Mr. Doug Hadden and family, Lovejoy; Mr. and Mrs. Joe Will Sims and family, Mr. Frank Ragland and family, Mrs. Sarah Harden and family, Hogansville, are invited to attend the funeral of **Mrs. Lula Raglan** Tuesday, Feb. 5 at 2 p. m. at St. Marys Methodist Church. Rev. W. Ç. Cato will officiate. Thrash & Son Funeral Home, Hogansville, Ga.

LOWE—**Mrs. Sarah Lowe** of 317 Cain St., N. E. Friends and relatives are invited to attend the funeral tomorrow (Tuesday) afternoon at 2 o'clock from the chapel, Rev. Frank Jones officiating. Interment, South View. Hanley Company.

REID—**Mr. Frank Reid**, the son of Mrs. Nona Jones of 650 Greensferry Ave., S. W., Apt. 392, passed February 2, 1952. Funeral will be announced by Ivey Brothers, Morticians.

(COLORED)

LACKEY—**Mr. James Hill Lackey**, the son of the late Rev. and Mrs. R. L. Lackey, brother of Mrs. Americus Lackey Gaither, Rev. and Mrs. I. C. Lackey, all of Oxford, Ga.; Mr. Thomas Lackey, of Ohio; Mr. John Lackey, of Indiana; Mr. and Mrs. Thomas Justice, of Atlanta. Relatives and friend are invited to attend his funeral tomorrow (Tuesday) at 1 p. m. from Liberty Hill Church (Walton County), Rev. G. J. Clark and Rev. F. L. Thomas officiating. Sanford Funeral Home, Covington, Ga.

JACKSON — **Mr. Henry Jackson** of 550 Connally St., passed away at his home Feb. 3, 1952. Funeral announcements later. Lige Sims Funeral Home.

FUGERSON — **Mrs. Mattie Ferguson** of 321 Holcombe St. passed away at her home Feb. 3, 1952. Funeral announcements later. Lige Sims Funeral Home.

REDD—**Mr. Henry Redd** of 794 Piedmont Ave., father of Mrs. Mary Burnett, passed Feb. 3, 1952. Funeral announced later. Haugabrooks.

HEARD—**Mr. David Lee Heard** of 396 Henry St., S. W., passed suddenly Feb. 2nd, 1952. Funeral announced later. Sellers Bros.

(COLORED)

THOMAS—**Mrs. Dora Anderson Thomas** of Rutledge, Ga. The friends and relatives are invited to attend her funeral at 1 p. m., Tuesday, Feb. 5, 1952, from the Macedonia Baptist Church, Rutledge, Ga., Rev. J. C. Ingram officiating. Interment, churchyard. The body will lie in state at our chapel from 2 p. m. Monday until funeral hour. Mapp Funeral Home, Madison, Ga.

DANIELS—Mrs. Dorothy Daniels of 2128 Lochwood St., S. W. The friends and relatives of Mr. and Mrs. West Davis are invited to attend the funeral of **Mrs. Dorothy Daniels** tomorrow (Tuesday) at 3 o'clock at our chapel, Rev. A. M. Bridges officiating. Interment, Lincoln Cemetery. The flower ladies and pallbearers are requested to meet at the residence at 2:30 o'clock. Sellers Bros.

HEARD—**Mr. David Lee Heard** of 396½ Henry St., the son of Mrs. Mattie Eva Jones, passed suddenly Feb. 3. Funeral announced later. Sanford Funeral Home, Covington, Ga.

(COLORED)

IN MEMORIAM

Mr. John Hopkin. Gone but not forgotten.
MRS. OLLIE HOPKIN, Wife
MRS. GLORIA JAMES, Niece.

Vatican Stand of Truman Hit by Blanshard

President Truman's departing from American tradition that goes back to the "beginning of our country" by his determination to send an ambassador to the Vatican, Paul Blanshard, author and former State department official, said here Sunday afternoon.

Speaking under the auspices of "Protestants and Other Americans United" for separation of church and state, Dr. Blanshard added, however, that he was glad Truman had brought up the question because "now we can talk about it in the open."

He said there was little importance to the actual appointment of an ambassador but the "principles involved" are what matter.

Blanshard spoke to 2,000 Protestants and others at a mass meeting at the Wesley Memorial Methodist Church. His address was part of a nationwide series in which emphasis has been given to defeat of the President's proposal for an ambassador to the Vatican. The meeting was sponsored by the Atlanta Christian Council. Blanshard was introduced by Bishop Arthur J. Moore.

Blanshard explained that the important principles involved in the appointment of an ambassador to the Vatican are "dangerous."

He called the Catholic Church "a semipolitical" power that is beginning to encroach on our way of life." He called the church "undemocratic" and "un-American" in its "dictatorship."

He made clear that the movement for separation of church and state doesn't want the support of anyone who "has a prejudice against the Catholics as individuals." He stated that the organization doesn't "question the right of people to belong to any church they want to."

Griffin To Address South Fulton Club

Lt. Gov. Marvin Griffin will speak to the South Fulton Farm Men's and Women's Club at 7:30 p. m. Tuesday at the old courthouse in Fairburn, J. T. Caldwell Sr., club president, announced.

Fulton County Agent Sid Truitt also will attend the meeting at which latest needs for farm activity and farm organization will be discussed.

Rockmart Driver Killed on Road

Constitution State News Service

ROCKMART, Feb. 3—Harper J. Hunter, 53, Rockmart, was killed instantly about 2 a. m. Sunday morning when struck by an automobile. Mr. Hunter's car had stalled and he was struck by another car as he climbed out of his own vehicle. Investigating patrolmen said the death car was driven by a man identified as Charles T. Poole of Lindale who is stationed at Ft. Benning.

Funeral services will be held at 2 p. m. Monday at the Second Baptist Church with the Rev. C. R. Campbell and the Rev. J. W. Borday officiating. Burial will be in Rose Hill Cemetery.

Hunter is survived by his wife; four sons, H. J. Hunter Jr., and James Hunter of Atlanta and Charles and Larry Hunter of Rockmart; four daughters, Sandra and Jacqueline of Rockmart, Joan of Birmingham, Ala., and Mrs. Margaret Smith of Gadsden, Ala.; three brothers, C. C. Hunter of Rome, Clyde of Birmingham and Milton Hunter of Union City and two half-brothers, the Rev. Gus Reede of Lupton City, Tenn., and Eddie Reede of Summerville.

Salvation Army Fetes DeBevoise

Col. P. L. DeBevoise, new national secretary of the Salvation Army, was honored at farewell services Sunday at headquarters, 54 Ellis St., N. E.

The services were conducted by Lt. Commissioner A. E. Chesham, Southern territorial commander. DeBevoise is leaving his position here as Southern chief secretary to become second in command of the Salvation Army forces in the United States.

N. J. Air Crash Claims Matron as 30th Dead

ELIZABETH, N. J., Feb. 3—(AP) The Jan. 22 crash of an American Airlines Convair claimed its 30th victim Sunday.

Mrs. Rosa Caruso, 52, who was trapped in her home when the big ship roared out of the rain and slammed into it, died in St. Elizabeth's hospital.

Twenty-three passengers in the plane and six persons in their homes were killed instantly.

Classified Section: Announcements — Services — Employment — Business Opportunities — Livestock — Merchandise—Rents—Real Estate—Automotive, Etc.

TO PLACE YOUR WANT ADS

Just Spell "W-A-N-T A-D" (WA 6823) on Your Dial

COMMERCIAL LINE RATES

1 time Sunday .... 58c per line
1 time Daily .... 57c per line
3 consecutive times (each day) 50c per line
7 consecutive times (each day) 46c per line
30 consecutive times (each day) 41c per line
(10% Discount for Cash)
Minimum ad accepted two lines.

TRANSIENT WORD RATES

1 time Daily (both papers) or Sunday .... 10c per word
3 times consecutive, Daily (both papers) or Sunday.... 9c per word
7 times consecutively, Daily (both papers) and Sunday .... 8c per word
(10% Discount for Cash)
Minimum ad accepted 10 words.

GENERAL WANT AD RATES

Sunday .... $1.00 per line
Daily .... 95c per line
(2% Cash Discount)
Minimum ad accepted two lines.

DAILY: All want ads appear in both the daily Constitution (morning), and daily Journal (evening) in consecutive issues of morning and evening and shall be measured and billed as a single advertisement.

Office hours at 8 a. m. to 6 p. m., Monday through Saturday.

WHEN CANCELING A WANT AD—

Be certain to ask for your cancellation number. This is your record and it is important that you have it in the event of any misunderstanding or adjustment.

Spell "WANT AD" on your dial PHONE WA. 6823

ANNOUNCEMENTS

Cemetery Lots and Crypts 6

2 PAIR Companion Crypts situated together B and C levels on chapel floor near center of building. Prefer to sell together. Cash. Reasonable. E. A., 180, Journal-Constitution.

TWO 4-grave lots. Westview, section 44, 354 and 355. Sacrifice cash. ELgin 0968.

WESTVIEW—Lots 127-128-129-130 in Section 51 for sale. BElmont 5397.

WESTVIEW—Four-grave lot. Choice section. EVergreen 5123.

Lost and Found 11

LOST—Black toy Manchester terrier. Approximately 8 lbs. Vicinity of Vaud, Highland or Seminole Ave., N. E. Out-of-town semi-invalid watch dog. Please. Reward. Gazaway. WA. 9511, AL. 8054.

LOST—Male German shepherd police, black and tan. Identification collar with my name "H. L. Gilbert and phone MAin 7075." Widow's protection. Reward. 225 Stovall Street.

LOST—Yellow gold Bulova watch between 11-12 o'clock Sunday between Westview trolley line and West Hunter line on Mitchell St. MA. 0282, CH. 6124.

FOUND—A hotel full of bargains. All furniture on sale. Marion Hotel, 67 Pryor St.

LOST—Vicinity Windsor and Whitehall Street. White Spitz. Tag No. 41766. Answers to the name "Skipper." Reward. Call WAlnut 1953.

STRAYED—Male wire terrier, white with tan on face. Answers to "Imp." Buckhead area. CHerokee 1060. Reward.

LOST—Black male cocker. "Blackie." Miami tag. Vicinity Rosedale Road, Northeast. Child's pet. Reward. ATwood 1540.

STRAYED Sunday, Jan. 27. East Point, brown and white cocker spaniel "BoBo." Reward. CAlhoun 6267.

LOST—Saturday morning in Buckhead, silver pin in form of family crest. Reward. CHerokee 8133.

STOLEN—1949 2-tone green Mercury. ('51 tag No. ES-36819.) Reward. MAin 5648.

LOST—Black wallet, vicinity Paramount Theater. Keep wallet, return papers. ELgin 4876.

LOST—Lady's white-gold Bulova watch, 2 diamonds. Reward. WAlnut 4400. EVergreen 7413.

LOST—Billfold, $133 cash, personal papers, on Parkwood Drive. Reward. DIxie 1707.

LOST—Red billfold, valuable papers. Keep money, return contents. CAlhoun 6683.

$25 REWARD for light Jersey Cow weighing 800 lbs. DE. 1644.

Nurseries and Baby Sitters 12

W. P'tree Day Nursery
1430 WEST PEACHTREE
TRAINED personnel, spacious accommodations, balanced meals; kindergarten facilities available. Sponsored by Irvindale Dairy. EL. 3239.

CHILD-CARE REGISTRY
NEED a dependable woman to take care of your children in your home? A reliable "baby sitter"? Call CR. 4304.

BOSWELL Day Nursery. Large playground. Balanced meals. Licensed. Transportation furnished. CYpress 6350.

OPENING for 3 little girls, 2 to 5 years old for parents working evenings. 1655 Wellswood Dr., S. E. DIxie 1760.

KIDDIE KOLLEGE
Licensed—Transp. Furn.—BE. 6782

WILL sit with children over 5 years, and shut-ins. Day or night service. EMerson 5485.

SYLVAN HILLS DAY NURSERY—1750 Sylvan Road, Southwest. AMherst 8947.

WILL keep child day and night. Nice home and proper care. RAymond 3463.

Personals 13

INDEPENDENT DENTAL LABORATORY
38½ WHITEHALL ST., S. W.
ALSO HAVE complete artificial eye service. Mail orders filled. AL. 0649.

DEAR SUE:
PICK UP A NICE BED FOR $1 AT THE MARION HOTEL, 67 PRYOR ST. MARY

JIMMY—Our family doctor warns that being overweight shortens our lives. Started the VITREX plan today—will lose a pound a day easily and safely. Get yours at any drugstore, just $3. FRANK.

INCOME TAX
ANYWHERE—DAY OR NIGHT
C. W. HARGRETT—RA. 3967

ALL tax returns, 9 to 9. R. A. Leakey, former U. S. Rev. Agt. Advance Bkkg. & tax ser., 221 Rhodes Bldg. 78 Marietta. N. W. CY 6171—MA. 6630.

HEARING AIDS—Used, good condition. Guaranteed. $20 and up. Money back if returned in 5 days. Hamilton, 219 Volunteer Bldg. LA. 7341.

EAR MOLDS—Regular or "invisible," hard or soft, for all hearing aids. Hamilton, 219 Volunteer Bldg. LA. 7341.

RADIO for hard of hearing. $50. Money back if returned in 5 days. Hamilton, 219 Volunteer Bldg., LA. 7341.

RUPTURED? Suffered 30 years—now relieved. Free information. B. Y. 10, Journal-Constitution.

TAX returns prepared. 208 Bona Allen Bldg., 133 Luckie CYpress 8481.

CURTAINS laundered and stretched. Mrs. Coker, ELgin 8959.

ROSARIES — A fine selection at Hussey's 115 S Broad.

Business Personals 14

EM. 6477
Remodeling and Repairing
ROOMS ADDED
Kitchens and Bathrooms Modernized
FREE ESTIMATES
BANK REFERENCES FURNISHED
TERMS TO SUIT YOU
NATIONAL CONSTRUCTION CO.
451 PONCE DE LEON AVE., N. E.
EM. 6477
NIGHTS—MA. 3440—HOLIDAYS

$100 TO $300 savings if your home is one of 20 to be selected in Atlanta vicinity as models of our fine materials and workmanship on siding and roofing. Dial ATwood 6919 Monday and Tuesday for information and registration. Georgia Home Decorators.

INCOME TAX RETURNS PREPARED—Come early, avoid the rush. Let me save you time, trouble and money. Daily and Sunday calls. CHAS. A. DeLOACH, CY. 7814
704 Volunteer Bldg.

INCOME TAX
5:30-10:00 p. m. week days, all day Saturday and Sunday. Dunlap, RAymond 6754.

FEDERAL and state tax returns prepared evenings, 6:00-10:00 p. m. and week ends. Foster Hilton, Room 539, 161 Spring St. Bldg., CR. 9608 or DE. 1064.

Business Personals 14

INCOME tax returns, prepared in your home. Federal-State. Reasonable rates. Call Crawford after 6 p. m. or all day Saturday and Sunday. CHerokee 9559.

TAX RETURNS PREPARED
McCABE'S Service. 208 Bona Allen Bldg., 133 Luckie. CYpress 8481.

TREADLE machines converted into electric. Work guaranteed, reasonable prices. For details call DI. 3891 Sundays; week days after 7 p. m.

TAXES PREPARED, former revenue agent. 801 Grant Bldg. Small bookkeeping. AL. 3021. MA. 1531, day or night.

JOHN G. ADAMS—Income tax returns. 984 Peachtree at 10th, N. E. Off., ELgin 5050; res., EMerson 5181.

HOME OWNERS COMPANY FOR HOME INSURANCE. CY 2779

INCOME tax prepared in your home evenings. AMherst 1232. AMherst 1478.

PHOTOGRAPHS made in your home. Porter. AL. 1758 or LA. 3196.

Dress Making—Tailoring 16

DRESSMAKING AND ALTERATIONS—CLOTHES MADE TO YOUR INDIVIDUAL PERSONALITY. 44½ MARIETTA ST., ROOM 225. LA. 4184.

DRESSMAKING — Alterations. Reasonable prices. Work guaranteed. EXchange 3250.

Slip Covers, Drapes, Curtains 18

UPHOLSTERING
SLIP COVERING
DRAPES AND CORNICES
WILL come to home with samples. I do the whole job. 12 months to pay. Work guaranteed. Ritchie Reupholstering Service. VE. 4138.

SLIP COVERS cut in your home. Expert work. Sofa and chair $15 (labor cost). Draperies (labor cost), pair, $1.00 unlined; $1.50 lined. Fine selection fabrics. Excellent savings. Fabric Shop, 141 Alabama St., S. W. MA. 0712.

DRAPERIES and cornices, slipcovers; 12 years' experience. 3-day service. Will measure. ALpine 9748, DE. 5055.

UPHOLSTERY, drapes, slip covers, hand-painted china, fine furniture. H. H. Bearden, Inc. AT. 6922, CR. 2793.

SLIP COVERS made in your home. Work guaranteed. Mrs. Fuller. CHerokee 2856, DEarborn 3537.

SLIPCOVERS, draperies and cornices. Material furn. Mrs. Gill. RA. 6522

SLIPCOVERS, 3 pieces $16; draperies $3 pair. Cornices. RAymond 0242.

BUSINESS DIRECTORY—

Building—General Repairs

CALL
EM. 5636
FOR HOME IMPROVEMENT AND ALTERATIONS OF ALL KINDS
PAY AS LITTLE AS $5 MONTHLY
EASY MONTHLY PAYMENTS
BEGINNING IN APRIL
1-15 YEARS TO PAY
FREE ESTIMATES
DAY OR NITE
Roofing, Painting, Carpentry, Plastering, Apartments, Attic Rooms, Remodeling, Kitchen Units, Club Basements, Modern Kitchens — WE HANDLE THE WHOLE JOB — Siding, Plumbing, Stairways, Bathroom, Tile Work, Elec. Work, Floor Sanding, Cement Porches, Under Pinning, Porch Enclosing
ALL WORK GUARANTEED
INTERSTATE ROOFING & SIDING CO.
496 PIEDMONT AVE., N. E.
PHONE EM. 5636
Nights, Sundays, Holidays
PHONE VE. 0894

CALL AL. 7826
FOR YOUR HOME REMODELING AND REPAIRING
Additions—Rooms Added
Porch Enclosures—Baths
Roofing and Siding
Garages
General Repairs, Etc.
All Work Is Guaranteed and Done by Our Own Experienced Workmen
Low Monthly Payments
Visit Our Showroom
108 SPRING ST., N. W.
And Let Us Show You The Type of Work We Do
PEACH STATE CONSTRUCTION CO.
108 SPRING ST., N. W.
ALPINE 7826
Nights, Sundays and Holidays
EXCHANGE 1239
MEMBERS OF LOCAL AND NATIONAL HOME BUILDERS ASSN.

VE. 6089
HOME REMODELING OF ALL KINDS
Siding, Garages, Plumbing, Remodeling, Apartments, Insulation, Weatherstripping — Free Estimates Day Or Night — Roofing, Painting, Carpentry, Plastering, Elec. Work, Kitchen Units, Floor Sanding, Club Basement
All Work Guaranteed
ADD EXTRA ROOMS AND STORAGE SPACE IN THAT WASTED ATTIC WITH A BEAUTIFUL DISAPPEARING STAIRWAY
Pay as Low as $5 Month
FIRST PAYMENT APRIL
HARRY J. EWING CONSTRUCTION CO.
VE. 6089
NIGHTS, SUNDAY AND HOLIDAYS CR. 5689

Attention Home Owners
1 TO 10 YEARS TO PAY
WE SPECIALIZE IN REPAIRS ROOMS BUILT, PORCHES ENCLOSED PORCHES BUILT OR REBUILT. NEW WINDOWS, WINDOW PANES, SCREENS AND SCREENED PORCHES, PAINTING, EXTERIOR AND INTERIOR, PAPER HANGING, FLOOR SANDING, UNDERPINNING, CONCRETE WORK, ROOFING AND SIDING. WE DO THE COMPLETE JOB. FOR QUICK AND RELIABLE SERVICE CALL MR. BENNETT AT THE ACME ROOFING AND SUPPLY CO. RA. 7711 OR RA. 9978.

BEST PRICES
ON ALL types of repairs and remodeling, roofing, siding and gutter work. Cash or terms. A. H. Watts Jr. Contractor, CY. 3527 or AL. 1618.

HOME IMPROVEMENT
REPAIRS, ROOMS ADDED, ROOFING, SIDING, UNDERPINNING, CONCRETE WORK, PAINTING, PAPERING, FLOOR SANDING. SMALL MONTHLY PAYMENTS.
GULLATT CONTRACTING CO.
RA. 6489 OR AM. 6278

ROOFING, siding, painting, carpenter repairs, gutters, remodeling, papering, plaster repairs. FREE ESTIMATES "Quality Work of Distinction"
C. E. ROWLAND MA. 2385

CALL ANDERSON-McGRIFF CO. RELIABLE workmen for all kinds of work. Repairing, painting, roofing, attic rooms, asbestos siding. Free est. Terms. EL. 4426.

CALL Economy Home Imp. Co. for all kinds of repairs. Painting, roofing, asbestos siding, attic rooms, dens. Reliable workmen. Free estimates. Terms. MA. 5743.

CALL HARRIS, BE. 2068; HOME MODER., ALL TYPES REPAIRS, REMODEL. WE DO ALL OUR OWN WORK. FREE ESTIMATES. TERMS TO SUIT.

COMMERCIAL building and all kinds of repairs, big or small. A. F. Hanie, nights BE. 2001; days EL. 4428 or Conyers 4022.

Building—General Repairs

DON'T DELAY
HAVE your ROOFING, SIDING or IMPROVEMENTS done to your home. NO DOWN PAYMENT OR FHA terms. By Wilson Contracting Co. Days. AL 1904 or VE. 6255 nights.

W. & A. CONSTRUCTION, BE. 5465, large or small building, repairing and remodeling. Day or night. Also concrete work.

GENERAL contracting, repairing and remodeling. FHA terms. Call Mr. Jones, MAin 0680.

FLOORS sanded and finished; painting and repair work. Call C. N. Nunn, LA. 1421.

ROOFING, screening, carpentry, cement, brick work, gutters repaired. FA. 3559.

Bed Renovating

OLD MATTRESSES MADE NEW. HIGH-GRADE RENOVATING, $6.50 UP. 1-DAY SERVICE. GATE CITY MATTRESS CO., AL. 3100. BE. 6586.

ATLANTA'S LEADING RENOVATORS. ONE-DAY SERVICE. McDANIEL MATTRESS CO., CY. 8526.

SUPERIOR MATTRESS—High-grade renovating also living room suites upholstered. ELgin 9424.

"We Serve You While You Sleep" EMPIRE MATTRESS CO. MA. 2068

Carpenter Work

CONVERT your porch into beautiful pine-paneled den. Add an apt. and bath to your attic or garage; garages built, new roofs, gutters installed. Leaks repaired, painting, wiring and termite treatment—Bonded. Gutters cleaned, gutter screen installed. FHA loans, 36 mo. to pay. We do the whole job. References from satisfied customers. Logan, EV. 4711. DE. 7472.

REMODELING HOMES, 3 to 5 years to pay. Porches enclosed, with pine-paneling or sheet rock walls. Attic apts., garages built. Painting. Plumbing. Electrical work. Floor leveling, underpinning. Sills replaced and treated for termites. Free est. Satisfaction guaranteed. CA. 5590; FA. 1917.

CALL RAymond 1321 for general repairs, sills, rooms, garages, fencing and painting. Estimate free.

CARPENTER repair work. Reasonable. By hour or contract. EVergreen 2360.

PORCHES, steps, garages, sills replaced; reprs. reas. Turman. MA. 6709.

GENERAL CONTRACTOR. No job too large or too small. AL. 2865.

CARPENTERING, repairing, 20 years' exp. John Ward Sr., AM. 3002.

Cement Work—Waterproofing

BLOCK—BRICK WORK
CEMENT FLOORS, STEPS AND DRIVEWAYS, UNDERPINNING, FOUNDATION WORK. ALL WORK 1ST CLASS. REASONABLE. EM. 1863.

DRIVEWAYS—$8 per month. Free estimate; no obligation. Let me show you work we have done. We feature drives that carry water down the center. Acme Driveway Co., EV. 1414, night AL. 1489.

DRIVEWAYS, patios, barbecue pits, steps, rock walls. Flagstone, craborchards, brick and block work. Landscaping. All a specialty. CH. 6954.

BLOCK work. Foundations, underpinning, garages, basements, walls, patios. Daniel, CY. 2847.

DRIVEWAYS, garages, basements, and all types of concrete work a specialty. DEarborn 2707.

Chimney—Furnace Repairs

CHIMNEYS REPAIRED
VACUUM CLEANED
ATLANTA CHIMNEY CO.
718 Edgewood Ave., N. E. CY. 7317

CHIMNEYS CLEANED, REPAIRED. J. H. KINARD CO., 969 Arden Ave., S. W. RA. 8243, day or night.

HAPEVILLE CHIMNEY CO.—Chimneys cleaned and repaired. Parker, CYpress 6193.

Electrical Work

HOUSE WIRING—Old or new. FHA terms if desired. FAirfax 2725.

Floor Finishing

LAYING, sanding, finishing, floor covering. Wright Flooring Co., AT. 0491.

J. C. CALLAWAY—Floor sanding finishing. Modern equip. Reas. CY. 0195.

FLOOR SANDING—Finishing, interior painting. G. I. Callaway. AM. 4467.

Grading—Excavating

BULLDOZER and SCRAPER WORK. Liepman Contracting Co. EX. 5266.

Hauling

HAULING
TRUCKS hauling locally and within state. Reasonable rates. Licensed, insured and bonded. Phone VE. 4089.

CRUSH STONE, RUBBLE STONE, GRANITE SAND. CALHOUN 0759.

TOPSOIL, crushed stone, fill dirt, sand, rubble. Hauling. AM. 4608. RA. 9333.

HAULING crushed stone, gravel, granite dust, cotton moat, or dirt. AL. 7315.

TOP SOIL, rock, crushed stone. Build walls, landscaping. CH. 7327.

FILL DIRT soil, sand, stone, compost, mote. Day or night. AT. 6923.

Landscaping—Tree Service

TREE SERVICE
PRUNING, removing, feeding, planting. 25 yrs. experience in tree surgery. Sig Krag. RA. 0658.

YARDS, fences, plowing, grading. Ford tractor or horse. Walls, trees, cleanup work. CH. 4380. Victory Gardener.

HAULING, plowing, grading and landscaping. All kinds shrubbery. EVergreen 6343.

TOP soil, gravel, rock, flagstones, and grading yards. CH. 3017.

Painting and Papering

KEM-TONING, painting, wallpapering. Color suggestions. Experienced. Skilled white labor. Free estimates. Very reasonable. ELgin 1283.

I SPECIALIZE IN INTERIOR PAINTING, CLEANING, WALLPAPER. REFERENCES. JOHN. VE. 1255. VE. 1181.

PAINTING, paperhanging, redecorating. Free est. Best references. L. C. Blake, 1014 Crew St., S. W. CY. 4285.

PAINTING, papering, repairs: 20 yrs. exp. Work guaranteed. Reas. prices. White labor. RAymond 8386.

ROOMS PAPERED, $10, including material. Painting and sanding. E. W. Gadrix. RA. 0662.

PAINTING—$10 per room. Paint included. Papering and outside painting. CYpress 8107.

PAPERING, painting, lowest prices. White labor. Work guaranteed. CYpress 3243.

PAINTING inside and outside. Papering. Free estimates. Low prices. Phone VE. 6428.

RMS. papered $9, Kem-Toned $5. Painting, plastering. Elijah Webb, RA. 5090.

PAPERING, painting, $10; Kem-Tone $6, clng. $5. Robt. Webb, RA. 9076

FOR Commercial and Industrial Painting, call Harry Goodman. AL. 0272.

PAINTING, work guaranteed. References furnished. BElmont 5425.

LOWEST prices, free estimates. Disabled vet. Watson, AM. 7225.

PAINTING and papering, decorating. N. Burpee & Sons, CA. 4655.

Plastering

ROOMS papered, $15; complete painting, plastering, carpentry, cement, roofing. Work guaranteed. Reasonable. FHA terms. Robert Gaston. A-1 references. AMherst 1701.

Plumbing

SEWER CONNECTIONS—Cast iron, terracotta or concrete sewers. Immed. installations to meet city and county codes. Free estimates. Call CR. 9161 weekdays.

CALL our "BIG RED" complete shop at your door. Georgian Hills Plumbing Co., EX. 1289. EX. 4291.

SEWERS stopped up? Drains clogged? Call Roto-Rooter. ELgin 3470.

PLUMBING installation, prompt repairs, work guaranteed. VE. 7974.

Roofing and Guttering

Gutters Cleaned, Installed
PAINTED STEELCO GUTTER GUARD saves gutters and worry of cleaning. R. L. Glore, AT. 8601.

ALL TYPES roofing, gutters cleaned, painted, repaired. Painting brick and asbestos siding. Carpenter work. J. H. Kinard Roofing Co. 969 Arden Ave., S. W. RA. 8243, day or night.

FOUND a way to prevent troublesome, expensive gutter clogging. Wynnco Gutter Tube eliminates gutter cleaning, wet basements, ruined siding repair bills. Phone RA. 6364.

PROMPT, RELIABLE REPAIRING. ROOFS, GUTTERS. CARL STROUD. 505 HOLDERNESS, S. W. RA. 2081.

Roof Leaks Stooped, $3 up
Gutters cleaned. Mr. Rawlins. AT. 3000

HAPEVILLE ROOFING CO.—Roofing, siding, gutter work, chimneys. All type repairs. Terms. Parker, CY. 6193.

REROOF—Leaks stopped that stay stopped. Gutters cleaned, painted. DE. 6780.

Septic Tanks

SEPTIC tanks cleaned, repaired. Charles W. Seagraves Jr., CH. 6663. BE. 6991.

WE UNSTOP field lines. No lawn damage. Roto Rooter, EL. 3470.

Upholstering

IF you need upholstering work, call us. We do the better work at most reasonable prices.
BASS FURNITURE CO., MA. 5123

Upholstering

EXPERT furniture rebuilding and upholstery. Reasonable. DIxie 5002 after 6.

EDUCATIONAL

Schools and Colleges 46

HIGH SCHOOL—NO CLASSES
PERSONALIZED instruction, state certified teachers, approved texts. Single or complete course. Diploma. Materials furnished. Low cost. Begin now. Send name, age, address.
SOUTHERN STATES ACADEMY
Box 144, Sta. E. Atlanta, Ga.

SURE SUCCESS!
AN average of 5 high salaried calls per graduate assures prompt placement. Rapid promotion, future security.
Enroll Now For February Classes
Crichton's Business College
359½ Peachtree St., N. E. WA. 9341

HIGH SCHOOL AT HOME
AMERICAN SCHOOL CHARTERED 1897
53 YEARS' SUCCESSFUL OPERATION
OUR graduates have entered over 500 colleges and universities. Write for free booklet. Dept "A"—Box 1998 Atlanta, Ga. Phone EX. 2752.

SPECIAL COURSES
COMPLETE selection of trade, industrial and technical subjects. Industrial Trades Institute, 426 West Peachtree St., Atlanta, Ga. AL. 5069.

EMPLOYMENT

Help Wanted—Male 47

AUTO MECHANICS
AUTO BODY MEN
WE WILL employ immediately sober and reliable men —prefer CHEVROLET experience, but not necessary. Plenty of work and good pay in Atlanta's Oldest Chevrolet Dealership. See Mr. Ray Maeger.
"The Old Reliable"
JOHN SMITH CO.
Established 1869
530 West Peachtree St., N. E.
EMERSON 5661

RADIO OPER.
CABLE SHIP
F. F. C. 1st Class or 2d Class Telegraph license with six months' experience. Coast Guard endorsement. Ship operates in Caribbean. Steady employment. Write or wire.
AMERICAN CABLE & RADIO CORP.
67 Broad St. (Rm. 406) New York 4, New York

COMMERCIAL ARTIST
TIRED of overloaded schedules, nerve-racking deadlines? Frustrated by erratic freelance income? Then investigate the pleasant, really congenial job we have for an experienced commercial artist. This is the South's largest home furnishings organization. We seek an artist with experience in handling wash illustrations for newspaper use. 5-day week, leisurely pace, yet adequate opportunity for advancement. Call EM. 1641 or tote samples to 554 Peachtree, 2nd floor.

DEPT. STORE
LARGEST dept. store in LaGrange has openings for 3 experienced men in LaGrange and nearby towns where we have stores under same ownership and supervision. Must have experience. Good opportunity for the right men. Give complete details of present position, experience and etc., in first letter. JAMES GALLANT, BELK-GALLANT CO., LaGrange, Ga.

MULTILITH OPR.
EXCELLENT opportunity for young man 20-35 with previous experience and who knows how to operate a Davidson Offset machine. 5-day week. Scheduled advancement. Worthwhile employee benefits. Apply in person.
Mail Order Employment Office
SEARS, ROEBUCK & CO.
675 Ponce de Leon Ave., N. E.

CURB MANAGER
ALERT, ambitious man with curb or drive-in experience. Must be able to handle men. Excellent opportunity for high-type young man 25 to 35. See Mr. Gordy.
THE VARSITY
61 North Ave., N. W.

FURNITURE Repairman. Must have driver's license. Good working conditions; centrally located. Apply in person, Home Furniture Co., 86 Alabama St., S. W.

ALERT, ambitious, high-type man, good habits, preferably married. Draft deferred. Age 20 to 30. Gen. off. work. Good typist. Bookkeeping helpful. Education high school, 1 year college. Good future learing food field with fast growing well-established Brokerage Firm. $200 mo. beg. Reply hanwriting, references. E. A., 86, Journal-Constitution.

MAIL AND FILE CLERKS
LARGE motor carrier organization desires services of 2 young men, with not less than high school education, to prepare themselves for a bright future in motor carrier work, beginning in mailing and filing dept. Good pay while training. Apply 873 Spring St., N. W.

MACHINIST ASSISTANT

QUALITY Sewing Room, experienced handling plant with approximately 200 machines, engaged in novelty work on highly styled, better sport shirts. Salary commensurate with ability. Plant located in Southeast. Write G. H., 420, Journal-Constitution.

WANTED 1st class Bear Rack operator. Must know frame straightening, wheel balancing, aligning. Have 4 racks, 3 balancing. Business good. No liquor head.
SATCHER GARAGE
1215-1219 REYNOLDS ST.
AUGUSTA, GA.
Telephone 20088

SERVICE STATION ATTENDANTS
EXPERIENCED service station attendants with good references. No drunks. May register without charge for work with members of the Ga. Association Petroleum Retailers, Box 368, Decatur, Georgia. CR. 3536.

YOUNG man for position in traffic department with company doing worldwide business. Requirements: Some knowledge rail freight rates, familiar diversions, tracing, preparation shipping order, filing tariffs. Chance advancement. Salary open. Apply 54, Journal-Constitution.

TV SERVICEMAN
EXPERIENCED on all makes of TV. Good salary for right man.
ELECTRICAL CENTER
155 P'tree St., N. E.

WAREHOUSEMAN
EXPERIENCED household goods, must be able to handle men. Salary commensurate with ability. Our employees know of this ad. All replies kept strictly confidential. Give age and experience. V. A., 90, Journal-Constitution.

WANTED by old and long established automobile manufacturer, experienced and capable district manager. This is an opportunity for qualified man to establish himself with good earnings. In reply state age and experience. T. Y., 189, Journal-Constitution.

MECHANICAL DRAFTSMAN
EXPERIENCED in piping and sheet metal duct layout. State age, exp., salary expected. Excellent working conditions. Insurance benefits. V. A., 88, Journal-Constitution.

SUB-FOREMAN
ALUMINUM fabricating plant, good pay, clean inside work. Must read blueprints, capable of directing and working with men in small shop. O. D., 152, Journal-Constitution.

LITHOGRAPHER
CAMERA, layout and stripping. Must be first class. Apply in person after 12 noon. Mr. Richardson, American Lithograph Co., 53 Mangum St., S. W.

WANTED—2 first-class body men, 1 first-class painter. Also 2 experienced painter helpers and one upholstery man that can cut and install glass. Top salary and good working conditions. Phone No. 4497, Mullins, S. C.

WANTED—FIRST-CLASS WATCHMAKER AND JEWELER. PERMANENT POSITION—MUST HAVE OWN TOOLS—SALARY, $75 WEEK. JAMES E. HART, JEWELER BAXLEY, GA.

COMPETENT, refined clerical-stenographer wanted. Working conditions are ideal. Salary commensurate with ability. Call Mrs. Evans, MA. 6213. THE GARLINGTON COMPANY. 200 Peachtree Arcade Bldg.

ELECTRICAL ENGINEER or qualified industrial electrician wanted by established Macon firm. If interested state qualifications and jobs held; also expected salary. Reply R. K., 415 Journal-Constitution.

Help Wanted—Male 47

LABORATORY Technician by large industrial plant; age 18-35; operate laboratory test equipment and instruments. Plan and conduct trials in the plant for evaluation of various projects. Perform routine control tests and prepare short reports. E. S., 150, Journal-Constitution.

$18 PER EVENING
PART-TIME. 5 high-type married men with cars. Will not interfere with present job. Work late evenings. AM. 8416, AM. 3686.

HEAVY DUTY truck mechanic capable doing electric welding also. Some traveling necessary within 25-mile radius. Apply in person to MR. JOHNSA, Atlanta Oak Flooring, 920 Glenwood Ave., Southeast.

1 DAY clerk and 1 night clerk for 300-room hotel. National Cash Register system. Must be sober and furnish references. Permanent job. Write Auditor, Hotel Dempsey, Macon, Ga.

EXPERIENCED TOOL AND DIE MAKERS, and machinists experienced with jig and fixture work. 54-hr. week, top wages. Essential work. Days, EM. 1122; nights, RA. 5536.

YOUNG men over 20; be an Arthur Murray Dance Instructor. Training free. Expenses while training. Salary plus commissions upon completion of training. 101 Carnegie Way.

POSITION open for man with experience as service manager for large tire firm. Excellent opportunity. References necessary. Apply Smith Tire Co., 155 Decatur Street, S. E.

YOUNG man, storeroom and stock control, and inventory. Some experience necessary. Reliable, interested in future. Apply in own handwriting. W. A., 84, Journal-Constitution.

OFFICE BOY
NO EXPERIENCE necessary, will train. Paid vacation, group insurance. LA. 5651, Mr. Shields.

CASUALTY underwriter multiple line, excellent educational background, experience in leading company. Would like to relocate in South. B. S., 435, Journal-Constitution.

EXPERIENCED driver-salesman for dry cleaning route. Must be bondable, have good references. Apply East Lake Cleaners, 650 East Lake Drive, Decatur.

EXPERIENCED routeman that can furnish reference and is capable of handling large route. Apply Clark's Laundry, 1107 Peachtree St., N. W.

PHONING—DELIVERING
PART TIME, FULL TIME, OVER 21
MA. 9899 99½ Peachtree

YOUNG man, front office, some PBX and typing experience helpful. Sober, reliable, and interested in future. B. C., 62, Journal-Constitution.

NEAT, clean-cut young man for Sales Work men's furnishings Dept. 5½-day week. Apply to Morris Hirsch, 79 Peachtree St., N. E.

APPRENTICE embalmer to work in funeral home in small town. Single man. Small salary. E. A., 26, Journal-Constitution.

IN ANSWERING help wanted ads with box numbers, do not send originals of valuable papers. Copies will do as well.

OPERATOR FOR WEEKLY NEWSPAPER, THE JACKSON HERALD, JEFFERSON, GA. IMMEDIATELY.

RELIABLE man for full-time work. No drifters; insurance, vacation. Married man preferred. ATwood 8193.

DRESS or shirt cutter, experienced. Apply in person. Lee Dress Mfg. Co., 136½ Mitchell St., S. W.

DRIVERS needed. Must know city. Age 25 to 50. Blue and Gray Cabs. 371 Central Ave., S. W.

WANT timber man, fully equipped to haul logs and lumber to buyer on halves. VErnon 3634.

WANTED—Carpenters and helpers on Briarcliff Road, first street beyond La Vista Road. Mullins.

MOLDERS, stove experience, floor. Union shop, running 5 days. Atlanta Stove Works.

RADIO TECH., 2nd. cl. lic. Apply Eastern Air Lines. Municipal Airport.

MECHANICAL and electrical engineers. Lockheed Aircraft Corp., Marietta, Ga.

STOCK MAN Collector. Permanent. 52 North Ave., N. E. 8:30 a. m.

Employment Agency—Male 48

! ! GOOD JOBS ! !
2 Ins. Underwriters, auto.... $500 up
Draftsman, 1 yr. exp....... $250-$300
Furniture Salesman........ $75-125
Soda Fountain man.......... $50 wk.
Shipping Clk. exp. only...... $60 wk.
Salesman wholesale or retail food.............. $100 wk. up
.... $100 wk. up
Carpenter exp. to build sash and door frames.............. $1.25 hr.
10 young men H. S. grads. to train for jobs with fut.......... $165-$250 mo.
Our Fee Only 1 Week's Salary
8 NORTH AVE., N. W., EL. 3622

SERVICE REPRESENTATIVE, 23-33. Some college plus experience with office machines. Car allowance and expenses plus $260
For Immediate Employment Contact
Aggressive Employment
1001 Ga. Savings Bank Bld. CY. 7601

EXCELLENT opportunity for young college graduate 24-28. Must be single and willing to relocate. Good future, $250-275.
Robert Jarrell Personnel
18 PEACHTREE ARCADE AL. 4533
Main Floor Lower Level

A-1
AUTOMOBILE
BODY AND FENDER
REPAIRMEN
Apply
GA. STATE EMPLOYMENT SERV.
79 Marietta Street, N. W.

EXCELLENT POSITIONS
3 CO. REPRESENTATIVES, 25-35, with auto to train for job with excel. future. $100 week while training. Mr. Green,
8 NORTH AVE., N. W., EL. 3622

ATKINS PERSONNEL SERVICE
417-20 PETERS BLDG.

FOR BETTER OFFICE POSITION
Register with Executive Service Corp.

Salesmen 49

LARGE rubber company with most popular automotive line in its field has interesting opening for a man, age 25-35, who likes to sell. This man will be part of a new but proved and rapidly expanding program. He will cover a territory of approximately 150 miles radius, will have the benefit of the most advanced ideas, company paid training, pre-arranged dealer call list, and field perfected sales tools. Salary, expenses, bonus and an unusual opportunity for advancement within the organization for capable man. 3665 East Ponce de Leon, Decatur. CRescent 2651.

HEARING AID distributors, managers, salesmen, men and women for Atlanta, Athens, Augusta, Columbus, Gainesville, LaGrange, Macon, Rome. Do you want a business of your own and substantial income? Can you manage yourself and others? Sales ability and reputation more important than capital. If you can meet these qualifications write me about yourself. All replies strictly confidential, and personal interview will be arranged. B. Y., 56, Journal-Constitution.

SALESMAN
AGGRESSIVE, with following among greeting card shops, gift stores, department stores, etc. Excellent opportunity. Protected territories. Car essential. Liberal commissions. Write full information to R. R. Smith, Rendoll Paper Corp., 439-465 Central Ave., Rochester 5, New York.

Pharmaceutical Salesman
SECURITY plus earnings based on ability. Set quota. Protected and developed territory in Georgia. Car essential. For interview in Atlanta write full details to C. W. Swilling, KREMERS-URBAN CO., 83 Walton St., Atlanta, Georgia.

ROUTE SALESMEN
ONE of the South's leading bakeries has opening for route salesmen. Permanent employment. Good working conditions. Opportunity for advancement. Call Mr. Weaver or Mr. Culberson for appointment. RA. 5131, American Bakeries Company.

ATTENTION MEN
IF YOU ARE between the ages of 21-60 and you are willing to work for $77.50 per week to start. I don't have a man making less than $100 a week. Car necessary. We train you. Ask for J. H. Seaver, 11 Eleventh St., N. E.

INSULATING AND SIDING SALESMAN
PREFER someone with closing experience for North Alabama and South Tennessee. Exceptionally good proposition. Write Myerson Insulating and Siding Company, 102 Collier Street, Huntsville, Alabama, at once.

RETREAD salesman between ages 25-35. Must be neat, good personality, able to meet public, with promotion possibilities. Good education. Salary open. Retirement plan, hospitalization insurance. Apply A. A. Attridge, 277 Spring Street, third floor, Firestone Retread Shop.

SALESMEN—Alert, ambitious, high-type men, good habits. Age 20-30. Work retail grocery trade selling advertised canned foods for well-established broker. Experience helpful. Good future, good pay for hard worker. Reply handwriting, references. E. A., 86, Journal-Constitution.

Salesmen 49

BLOUSE SALESMAN
TERRITORY N. and S. Carolina, Georgia, Florida, Alabama open. 25 numbers. Prices $22.50 to $54. All popular fabrics including nylon. Have sold this territory in past. 8% commission. Pittman Mfg. Co., Henderson, Texas.

SALESMAN FOR CRACKERS AND COOKIES. CALLING ON RETAIL STORES IN CITY AND SURROUNDING TERRITORIES. CAR NECESSARY. GOOD SALARY, COMMISSION AND EXP. CALL MR. MILLER, BE. 6693.

SALESMAN WANTED
MUST be experienced in the sale of solid woven belting to industry. Exclusive territories. Drawing account against commission. All expenses paid. Write full details to T. S., 411, Journal-Constitution.

UNEXPECTED CHANGE makes available fine Rawleigh Business nearby. Splendid business secured in this district for years. Exceptional opportunity for right man. Write Rawleigh's, Dept. GAB-320-201, Memphis, Tenn.

SALESMEN
EARNINGS better than $25 per day for 5 hours work. Direct sales to consumer experience helpful. Apply in person, Eastern Supply Co., 674 N. Highland Ave., N. E.

NEED 2 men with personality to work with me in my personal car. Expenses advanced while training. Earnings over $100 per week if qualified. McDonald, Room 412, Rhodes Bldg., 9 until 12.

REAL OPPORTUNITY
FOR SPECIALTY SALESMEN
No Curtailment on Deliveries!
Car essential. Call CY. 2234

POSITION open for appliance salesman. Excellent opportunity for man who knows appliance sales. Apply Smith Tire Co., 155 Decatur St., S. E.

IMMEDIATE opening for good salesman, with car. Apply 994 Dill Ave. 3:30 Mon., Tues.

ENCYCLOPAEDIA BRITANNICA INC. Permanent, dignified appt. selling. EM. 5255.

$100-$200 WK.—Local or travel, rapid advancement. Trans. furn. DI. 1217.

PART-TIME sales people. $50 and up. Mr. Bone. 289 Techwood Drive.

WHY knock on doors? Work from bona-fide leads. AL. 0479.

Instructions—Male & Female 52

JOBS WAITING
4,000 ELECTRONIC technicians needed in Ga. by '53. 2-3 night classes wk. in radio, TV, TV camera. Television Technical Inst., 274 Ivy St., N. E. WA. 8031.

Trade Schools—Male 53

TRAIN FOR INDUSTRY
NIGHT or day, technical and shop classes in welding, electricity, refrigeration, air conditioning, blue print and layout for private students. (Veterans disabled, discharged less than 4 years or in other schools may still be eligible.)
INDUSTRIAL TRADES INST.
426 West Peachtree St. AL. 5069

Learn Automotive Mechanics
Day—Night Classes
Small Budget Tuition Payment Plan
ATLANTA MOTIVE TRADES INSTITUTE
SOUTH'S FINEST. ONE OF AMERICA'S BEST TRADE SCHOOLS
ATLANTA, GEORGIA
254 Ivy St., N. E., CYpress 8616

Training With Income
EARN $40-$60 week while learning to earn twice this as expert Diesel or Auto Mech. Mach'st Refrig., Body Man. Apply 701 Ga. Sav. Bank, 11 to 4.

FOR STEADY employment LEARN BARBERING. Full-time or part-time day class for shift workers. Call or write MOLER COLLEGE, 34½ Marietta St. ALpine 3209.

Help Wanted—Female 55

GIRLS
YOUNG WOMEN
Plenty of Positions Now Available for
Long Distance Operators, Clerks, Typists and Stenographers
If you are interested in GOOD WAGES, SCHEDULED INCREASES, PROMOTIONAL OPPORTUNITIES and EXCELLENT WORKING CONDITIONS, come in for an interview.
Hours for interviewing—
8:30 A. M. to 4:30 P. M.
Monday through Friday
EMPLOYMENT OFFICE
51 IVY STREET, N. E.
ATLANTA, GEORGIA
Southern Bell Telephone and Telegraph Company

CAN YOU SELL CAMERAS AND Photographic Supplies?
SEARS, ROEBUCK & CO. needs an aggressive person to sell cameras, camera supplies, and office equipment. Basic knowledge of photography and photographic fundamentals necessary. Good starting wages. Excellent opportunity for advancement. Many company benefits. 40-hr., 5-day work week.
Apply in Person at Once
PERSONNEL OFFICE
SEARS, ROEBUCK & CO.
895 GORDON ST., S. W.

TYPISTS
LIBERTY MUTUAL INSURANCE COMPANY has positions for young ladies, high school graduates, applicants must have typing ability, bookkeeping or accounting training will be helpful but not necessary. No previous business experience required. See Miss Wilson, 828 West Peachtree St.

WANTED:
EXPERIENCED, COMPETENT SECRETARY
CAPABLE of Composing Own Correspondence. 5-Day Week. Salary $250.00. D. R., 438, Journal-Constitution.

STENOGRAPHER
EXPERIENCE necessary. Must take and transcribe notes rapid and accurate. 5-day week, good working conditions. Call Mr. Hanes, CY. 5851.
THE DIXON CO.
376 NELSON ST., S. W.

Help Wanted—Female 55

Employers Mutual Insurance Company
AUDIT-CLERICAL opening for girl who likes to work with figures. Must be able to type.
CLAIM-CLERICAL opening. Typing essential. Will train.
EXCELLENT working conditions. Many employee benefits. 5-day week.
805 PEACHTREE BLDG., VE. 9682

COMMERCIAL ARTIST
TIRED of overloaded schedules, nerve-racking deadlines? Frustrated by erratic freelance income? Then investigate the pleasant, really congenial job we have for an experienced commercial artist. This is the South's largest home furnishings organization. We seek an artist with experience in handling wash illustrations for newspaper use. 5-day week, leisurely pace, yet adequate opportunity for advancement. Call EM. 1641 or tote samples to 554 Peachtree, 2nd floor.

STENOGRAPHERS
START at $2,200-$2,500 depending on ability and experience. Permanent, interesting work in pleasant air-conditioned surroundings. Worthwhile employee benefits increasing in value with length of service. Real career satisfaction. Good health, not over 35. Apply in person or call. WA. 6040, ext. 545, for confidential appointment.
Mail Order Employment Office
SEARS, ROEBUCK & CO.
675 Ponce de Leon Ave., N. E.

American Telephone and Telegraph Company
High School Graduates. Ages 16-23
Office Messenger
Scheduled increases with good Opportunity for Advancement
Five-day week with Good Office Hours
OFficial 8600. Extension 374

TWO FILE CLERKS, HIGH SCHOOL GRADUATES, AGE 18-20. NO EXPERIENCE NECESSARY FOR EMPLOYMENT IN LARGE FIRE INSURANCE OFFICE. WRITE OFFICE MANAGER, HARTFORD FIRE INSURANCE COMPANY, BOX 1720, ATLANTA, STATING AGE AND EXPERIENCE, OR PHONE WA. 1341. DO NOT CALL IN PERSON.

SECRETARY
FOR DISTRICT sales office of national concern. 5-day, 40-hour week plus time and half for overtime. Permanent. College graduate with majors in secretarial and business subjects preferred. Applicant with limited experience will be considered if properly trained.
SHARPE AND DOHME
215 CHESTER AVE., S. E.

RICH'S
HAS OPENING FOR EXPERIENCED
ELECTROMATIC TYPIST
FOR BILLING OPERATION
MIN. SPEED REQ. 60 W. P. M.
APPLY
EMPLOYMENT OFFICE
SEVENTH FLOOR

HIGH SCHOOL GRAD. Or College Undergrad.
17-25, needed for general clerical position in home office. Interesting and varied work. Excellent working conditions, 5-day week. Central downtown location. Apply:
RETAIL CREDIT CO.
90 FAIRLIE ST., N. W.

EXECUTIVE SECRETARY
5-DAY wk., $260 per mo., permanent job with old, progressive printing firm, in 3-girl, air conditioned office. If you are a single, career girl, between 26-34, who takes a keen interest in her job, is above average in shorthand, typing and simple figures, please call for appointment. Darby Printing Co., WA. 2501.

N. C. R. BOOKKEEPING MACHINE OPERATOR
YOUNG lady, 23-35 years. Posting knowledge helpful. Good opportunity for advancement. 5-day wk. and attractive employee benefits. Apply Miss Green, Allstate Ins. Co., 805 Peachtree Bldg., sixth floor.

Opportunity—Beginner
NATIONALLY known company has opening for general office worker, 18-22, with high school education. Bookkeeping and typing training, neat penmanship, pleasing personality; 5 days, 40-hr. wk. New office and pleasant surroundings. Phone J. M. Harding, AT. 7330, for appointment.

STENO-CLERK
WEST END location. Age 21-30, some experience, light dictation. Attractive pay, excellent working conditions, employee benefits.
MAYTAG SOUTHEASTERN CO.
706 Lee St., S. W.

STENO-TYPIST
FOR immediate opening, convenient downtown location. 5-day week. Salary open. Mr. Battle, WA. 7862.

Typist-Payroll Clerk
EXPERIENCED. Should have some knowledge of bookkeeping and be good with figures. High school graduate, age 20 to 35. Employee benefits. 5-day wk. Cafeteria in bldg. Call Mrs. Whitlow, AT. 2721 Mon. through Fri.
Westinghouse Electric Supply Company
1299 Northside Dr., N. W.

Clerical and Typing
RECENT high school graduates, 17-25. No exp. necessary. Good typing or good handwriting. Ability to use figures. Avg. size and wt. Good health. Apply in person, Monday through Friday.
Mail Order Employment Office
SEARS, ROEBUCK & CO.
675 Ponce de Leon Ave., N. E.

STENOGRAPHER
MUST be experienced, 22-35. Neat appearance, rapid shorthand, knowledge of Dictaphone required. 5-day week. insurance plan, cafeteria in building, paid vacation, good starting salary. Apply Mr. Flynt.
WESTINGHOUSE ELECTRIC CORP.
1299 Northside Dr., N. W.

STENOGRAPHER
PERMANENT position with ideal working conditions. 5-day week. High school graduate, college training preferred. 20-35. Apply Personnel, Room 254 or telephone WA. 1671.
TRUST CO. OF GA.

PAINT LABORATORY TECHNICIAN
PERMANENT position. Consists mostly of product control work. (We will train you.) High school education required, including physics and chemistry. Age limit to 28. Neatness, accuracy and dependability essential. Call CA. 2410 for appointment.

RECORDS CLERK
HIGH SCHOOL graduate, age 18 to 30 to do some filing and light typing. 5-day week. Employee benefits. Call Miss Johnson, EL. 8854.
AMERICAN MUTUAL LIABILITY INS. CO.
1105 WEST PEACHTREE ST.

STENOGRAPHER
SHORTHAND, SOME EDIPHONE AND CLERICAL. 5-DAY WK. CENTRAL DOWNTOWN LOCATION. PERMANENT. WRITE M. X., 49, JOURNAL-CONSTITUTION, GIVING AGE, EXPERIENCE, SALARY EXPECTED.

JR. STENOGRAPHER
18 TO 21, single, H. S. grad. Permanent job with good future. 5-day, 40-hr. wk. Free hospitalization, group life insurance, vacation with pay and other benefits. Apply Personnel Dept., Gas Co., 243 Peachtree.

EDIPHONE-STENO
MOTION PICTURE distributor needs Ediphone stenographer, some shorthand. Preferably 20-35; 5-day, 40-hr. week. Best working conditions. Apply in person. Mr. Dumas, Republic Pictures, 162 Walton St.

COMPTOMETER OPR.
5-DAY, 40-hr. wk., pleasant working conditions, group insurance and hospitalization available. Apply to:
THE KROGER CO.
1239 Oakleigh Dr., East Point

COMPTOMETER OPR.
PREFER comptometer school graduate or experienced operator. 40-hr. week. Call Mrs. Whitlow, AT. 2721, Mon. through Fri.
Westinghouse Electric Supply Company
1299 Northside Dr., N. W.

Help Wanted—Female 55

BEAUTICIANS
POSITION open for beautician (apprentice or master's license). Good working conditions. Salary $152 plus tips. Write or apply after 11 a. m. 210 FORSYTH BLDG. CY. 6073

PART-TIME CASHIER
Sat. and Sun. Apply
798½ PEACHTREE ST.

TYPISTS
HIGH school graduates, ages 18-30. Experience desirable but not essential. Call
AMERICAN TELEPHONE AND TELEGRAPH CO.
OFficial 8600—Extension 525

STENOGRAPHER
FIRE AND CASUALTY INSURANCE BRANCH OFFICE. 5-DAY WEEK. PERMANENT POSITION. FIREMEN'S INSURANCE CO. 700 GEORGIA SAVINGS BANK BLDG.

STENOGRAPHER
EXPERIENCED. Permanent position. Paid vacation, group insurance, etc. Mr. Shields, LA. 5651.

STENOGRAPHER, general office work; knowledge of bookkeeping helpful. Small branch office, pleasant working conditions. Ins. Hosp. etc. $200 per mo. to start. Give age and full information in reply to H. E., 104, Journal-Constitution.

UNUSUAL opportunity for an ambitious person to learn the casualty insurance business and take charge of a one-girl office. Must be a good typist, experienced in insurance not necessary and age no barrier. Call LA. 0524 Monday for appointment.

GENERAL OFFICE CLERK
RELIABLE, settled, married lady, very light typing. 5-day wk. Good starting salary and future. Apply Ponce de Leon Dairy, 1334 La France St., N. E.

EXPERIENCED TYPIST
MINIMUM 55 w.p.m., 5-day week. Interesting motion picture work. Pleasant working conditions. Apply 193 Walton St., N. W., Universal Pictures.

CLERK-TYPIST
PERMANENT position; 5-day wk. Must be competent, accurate typist. Pleasant working conditions; convenient location. National concern. Call EL. 7511.

TYPIST
MUST be accurate. Christian character. Good pay, excellent future. Nationally known firm. Wholesome conditions. E. A., 65, Journal-Constitution.

HOUSEKEEPER
CARE for house and 2 children, ages 8 and 12. Must be good home-style cook. Call VE. 6657 Sunday and evenings. CY. 3421, 9 to 5 week days.

EXPERIENCED lady for posting Underwood machine, handle credits, assist with inventory, payroll. Permanent position. $50 week start. No phone calls please. Apply D. Geller Jewelers, room 201-23, Broad St., S. W.

COMPTOMETER OPERATOR—Convenient for North Side resident. Building located on Lindbergh Drive, near Piedmont. Good pay. Excellent working conditions. Firestone Tire & Rubber Co. EXchange 1531.

LAKEWOOD HEIGHTS
CLERK-TYPIST, must be fast and accurate, 19 to 35 years of age. Apply Whitehall Manufacturing Co., Inc., 200 Anne St., S. E.

CLERK-TYPIST
PERMANENT position, experienced typist for pricing. Paid vacation, group insurance and other benefits. LA. 5651. Mr. Shields.

Receptionist-Tele. Operator
FOR branch office of large national concern. Many employee benefits. 5-day wk. Salary approx. $160 per mo. Call Mr. Manckton, MA. 3706.

STENO.-CLERK
PERMANENT work, air conditioned office, age 18 to 30. Minimum experience. Downtown location. Call CY. 6594.

TYPIST-CLERK
PERMANENT position with national concern, pleasant working conditions. BEimont 3324 for appointment.

STENOGRAPHER with some bookkeeping experience or theory. Age 25 to 35, 5-day week. Good salary and working conditions. Phone Sunday, AM. 1436. Weekdays, CA. 2148.

SOUND scriber, new equipment. No shorthand. Small air-conditioned office. Good starting salary, other benefits. 5½ days. ALpine 0656. Mr. Kitchens.

TYPIST BILLER
5-DAY week, good starting salary. Call Mr. Cole, Sinclair Refining Co., VE. 6611.

CLERK-TYPIST
WITH knowledge of comptometer, for general office of theater company; 5-day week. Call WA. 6443.

WANTED—Electric billing machine operator, experience desired but not necessary. Must have knowledge of typewriter keyboard. 5½ days week. Call Mrs. Dixon, AL. 0681.

YOUNG ladies over 20. Be an Arthur Murray Dance Instructor. Training free. Expenses while training. Salary plus commissions upon completion of training. 101 Carnegie Way.

EXPERIENCED stenographer for CPA office downtown. 5-day week, salary open. Write to Box F. R., 5, giving qualifications, experience and minimum beginning salary.

SALARY—PHONING
OFFICE OR HOME
VE. 6039, AM. 2421; 99½ P'tree St.

WAITRESSES, good working conditions, meals and uniforms furnished. Apply in person, Inter-State Restaurant, Sears-Roebuck, Ponce de Leon, N. E.

EXPERIENCED typist familiar with IBM electric typewriter. Permanent, good future and salary. Apply 516 Mortgage Guarantee Bldg.

EXPERIENCED X-ray and lab technician for physician's office. Top salary. Chance for advancement. M. A., 68, Journal-Constitution.

HOUSEKEEPER—For 2 gentlemen to live in fine home. Northwest Atlanta. CHerokee 6463 or write B. Y., 58, Journal-Constitution.

FIRST FINANCE AND THRIFT CORP. has position for clerk-typist. Excellent working conditions in pleasant office. CY. 1557.

STENOGRAPHER
20 TO 35, small insurance office, vicinity of Fox Theater. 5-day week. Call ATwood 7551.

STENO.-CLERK
40-HR. WK. Ideal position. 415 Candler Bldg.

EFFICIENT legal secretary with established law firm. Salary above average. Opportunity for advancement. Call WA. 9780.

EXPERIENCED physician's assistant. Good salary. Excellent working conditions. C. K., 92, Journal-Constitution.

MIDDLE-AGED lady, live in, do light housekeeping. Care 2 small children. Board, salary. EVergreen 3272.

YOUNG WOMAN experienced in sandwich shop and luncheonette. No night or Sundays. Duncan's. 88 Peachtree St.

TWO WOMEN for work in convalescent home in country. Cook and general duties. $60 month. FAirburn 7102.

LADY for general office work. Stenographic. Interested in permanent position. E. A., 151, Journal-Constitution.

SALESLADY—18 TO 35
MILLERS—287 P'TREE

[illegible]TIONIST with experience for telephone soliciting. Apply in person. 565 West Peachtree St., N. E.

ATTRACTIVE young girl for counter work in dry cleaning plant. Apply 75 Forsyth St., N. W.

STENOGRAPHER — Light dictation, salary commensurate with ability. AL. 6934, AL. 6344.

OFFICE-CLERK, 20-30, typing and general office work. 72 Forsyth St., Northwest.

TYPING invoices and general correspondence. Call EL. 0347. Mr. Rhino.

10 CURB GIRLS. Apply Chicken Haven, 2608 Stewart Ave., S. W.

Salesladies 55-A

Experienced Sales People
NEEDED in sportswear and ready-to-wear at Allen's. 5½-day, 40-hour week. Excellent commission arrangement. Apply Personnel Dept. in basement. Interviewing hours 9:30 to 12:30.
J. P. ALLEN & CO.

DO YOU want part or full-time work? No investment. Be your own boss. Average $4 to $5 per hour. No delivering or collecting. Dignified work. If so call DEarborn 6803 after 9 a. m., Sunday, 12 noon Monday.

AVON Products will train women past 25 as successful sales representatives in Fulton and DeKalb Counties.
Write Mrs. Willie Boles,
Care Henry Grady Hotel

FULL or part-time, several territories open for women who are interested in having a good steady income. Experience unnecessary. Avon sells itself. Call VErnon 4810.

Salesladies 55-A

MARRIED WOMEN, 24-40 years with nice personality, who needs to add $45-$75 per week to family income. Car essential for local driving. Permanent position, flexible working hours, good future. Write K. L., 448, Journal-Constitution.

PHONING FROM HOME
CALL MRS. AIKEN, 43-7842.

Employment Agency—F'male 56

National Employment Serv.
GEN. LEDGER BKKPR. Good typist (1 per. off.) Age to 40. D'town. 5 dy. $250 UP.
PRIVATE SECRETARY. Age 30 to 40. West End Loc. 5 dy. (1 per. off.) Most Capable. $250 to $275.
RECEPTIONIST-SECRETARY. Age to 35. Capable holding resp., heavy job. Advertising. Interesting. 5 dy. $260 with def. prom.
GEN. LEDGER BKKPR. Full-fledged. Marietta Street. 5 dy. $250 UP.
LEGAL SECRETARY. D'town. $250.
STENO-SECRETARY. West End Loc. $250 to $275.
STATISTICAL TYPIST. Pub. Acctg. 5 dy. $250.
JR. EXEC. SECTY. Coll. Grad. 35 hr. 5 dy. D'town. $216.
PRIV. SECTY. Good disposition. Age to 35. 35 hr. 5 dy. D'town. (Client Pays Fee.) Bonus and sal. apprz. $225.
GEN. LEDGER BKKPR. Ansley Park. Settled. 5 dy. $225.
ACCOUNTING CLERK-TYPIST. Age to 32. D'town. 5 dy. $245.
DICTAPHONE OPR. D'town. 5 dy. $225.
OFF. MGR. (Settled. Light S'hand.) Good typing. W. P'tree St. Loc. 30 hr. 5 dy. $200.
BEGINNER COMPT. OPR. N. S. 5 dy. $180 to $200.
2 FAST TYPISTS. D'town. 5 dy. $185 to $195.
TYPIST-BACK ORDER CLERK. Age to 30. WEST END LOC. 5 dy. $185 to $190.
BEGINNER STENO-TYPIST. BILLER. West End. 5 dy. $216.
BEGINNER STENO. W. P'tree St. Attr. 5 dy. $165.
BEGINNER CLERK-TYPIST. W. P'tree. Attr. 5 dy. $150.
CLERK-TYPIST. Term. Station Loc. 5 dy. $175.
BEGINNER STENO-BKKPR. Pub. Acctg. 5 dy. $200 UP.
TYPIST-CLERK. Train on Posting Mach. D'town. GOOD, OPEN SAL.
15 CLERK-TYPISTS. $145 to $190.
15 BEGINNER STENOS. $165 to $200.

National Employment Serv.
304 Volunteer Bldg. AL. 0461
Mrs. Blankenship Mrs. Brice
STENO. Sales office (1-girl). Northside, 5-day.............. $225
Bkpr.-Clerical typing, 5-day, age to 50.............. $185-$216
Typist-Clk. 5 days........ $185-$195
File Clk. No typing, 5 days $140-$150
For Immediate Results Register With
N. GAE DICKINSON
Atlanta's Only Exclusive Women's Agcy.

ACME EMPLOYMENT
547 HURT BLDG. MAin 7521
INVESTIGATOR (Detective Agcy.).............. $60 wk.
Demonstrator no sales.......... $50 wk.
10 waitresses.......... $75-$100 wk.
8 NORTH AVE., N. W., EL. 3622

A-1 Employment Service
GOOD JOBS ALWAYS OPEN
401 Peachtree Arcade
Out of Town Applicants Invited
SEE SUNDAY'S AD
The Private Employment Service

HOOD EMP. SERVICE, CA. 8837-8
302 N. Main St., E. Point. V. Hood

BLACKWELL PERSONNEL
1515 Candler Bldg. MAin 7020

BLOODWORTH PERSONNEL
113 Thompson Ave., E. Point CA. 8841

MEDICAL PLACEMENT SERVICE
768 Juniper St., N. E. AT. 8232

WING & HOHN, INC.
313 Candler Bldg. AL. 8636

ELOISE NAGLE PERSONNEL
219 Healey Bldg. WA. 7991

SARAH DARK PERSONNEL
608 Grand Theater Bldg. LA. 1541

ACCREDITED PERSONNEL SERV.
205 Henry Grady Bldg. LA. 2056

COMPT. OPR. N. S. $195
A. B. C. Agency, 300 P'tree Arc.

AAA NATIONWIDE
207 GRANT BLDG. WA. 6112

SOUTHERN EMPLOYMENT SERV.
12½ Broad St. 275 E. Paces Fry. Rd.

CAPITAL PERSONNEL
419 P'TREE ARCADE. LAmar 8086

HELEN BAILEY
820-22 Forsyth Bldg.—CY. 1171

PLAXICO PERSONNEL—AT. 7591
"A FRIENDLY SERVICE"

Instructions—Female 58

Shorthand in Six Weeks
SPEEDWRITING
TYPING OPTIONAL
No signs. No symbols. No machine.
USES ABC'S
Used in Civil Service and Leading Firms.
Come, Observe, Speak to Pupils
TRIAL LESSON GIVEN
Speedwriting, 23 Broad St., S. W.
AL. 7876. Between Rich's and Viaduct

BECOME A COMPTOMETER OPERATOR AND INCREASE YOUR EARNING POWER. The Comptometer School offers you a short, inexpensive course and free lifetime placement. Write or call today for free booklet, "Your Invitation to Success." 502 Standard Bldg., CYpress 8266.

Help Wanted—Male & F'male 60

WANTED: Persons not over 35 years old, experienced and qualified to run a music store under the direction of the owner. Must have a clean record, and have the know how to promote, buy and sell records, sheet music, band and fretted instruments, as well as to supervise a school of music. Apply to Box 897, Greenville, S. C.

Exp. in handling collections and locating people for collection bureau. Apply room 16, 83 Ivy St. N. E.

Teachers Wanted 61

NEED IMMEDIATELY — Speech; English (Fla.); coach; band about $4,000; librarian; jr. college chemistry; 1st grade (city); commercial; girls' phy. ed.; all grades. Southern School Bureau, Watkins Bldg., Decatur, Ga., DE. 7826.

COMMERCIAL teacher needed Camden High School. Call T. H. Edwards, Woodbine, Ga.

Situations Wanted—Male 62

POSITION wanted in Traffic Department with some commercial corporation. Ten years' experience in motor freight traffic and rates. Familiar with C. and S. tariffs and SMCRC tariffs. Will accept job as rate clerk. H. E., 103, Journal-Constitution.

MAN, 25, married, Christian, high school, desires position in connection with machinery or agriculture. Experienced retail farm equipment, farm management. A. M., 23, Journal-Constitution.

YOUNG man, 24, married high school graduate. 5 years' experience in various sales work. Desires connection with good future. Minimum salary, $300. C. K., 77, Journal-Constitution.

YOUNG man with excellent knowledge of music desires position in sheet music or record store. Call after 6:30 p. m. ELgin 3070.

JOB pressman, now employed, desires change. Available one week's notice. A. M., 3, Journal-Constitution.

YOUNG man desires job that affords chance to play baseball this summer. Please phone EM. 2977.

GENERAL repairs, carpenter, painter, sheet metal work, mechanic. RAymond 8298.

EXPERIENCED grocery clerk, hard working, sober. EVergreen 4846.

SETTLED reliable, good health. Caretaker for estate. Yard work, etc. CA. 6229.

ACCOUNTANT, bookkeeper, general office work. Available now. DIxie 1748.

Situations Wanted—Female 63

STENOGRAPHER—10 years' exp. Operate audograph, also PBX. Bookkeeping knowledge. Desires change. Must give two weeks notice. Minimum salary, $225. F. A., 128, Journal-Constitution.

EXECUTIVE secretary, 10 years' experience, legal, engineering, advertising, desires 3 months' temporary work. Available immediately. $275 minimum. EVergreen 6690.

SECRETARY wants better job, good vocabulary. Get along with people; can get out work without supervision. E. A., 25, Journal-Constitution.

CONFIDENT executive secretary wishes position requiring initiative and administrative ability. Call CHerokee 1626, 8-10 and after 5.

SECRETARY-BOOKKEEPER, available in two weeks. Northeast section preferred or downtown. Z. Y., 116, Journal-Constitution.

YOUNG LADY desires position as comptometer operator. 11 years' experience in bookkeeping, payroll, statistics. RAymond 4423.

PBX receptionist, typing, filing, mailing, credit information. References exchanged. Salary open. ATwood 4504.

PRACTICAL nurse with best of references. Call 8 a. m. till 9 p. m., AL. 4093. Mrs. Echols.

EXPERIENCED typist will do neat and accurate typing at home. DIxie 6893.

Situations Wanted—Female 63

TYPING done at home. Neat and accurate. Will call for and deliver. LAmar 8291.

Help Wanted—Male (Col.) 64

SERVICE STATION PORTERS

EXPERIENCED service station porters with good references. No drunks. May register without charge for work with members of the Ga. Association Petroleum Retailers. CR. 3536.

LABORERS NOT AFRAID OF WORK TO LEARN SEMISKILLED AND SKILLED JOBS. INSIDE WORK. CHANCE FOR ADVANCEMENT. SOUTHERN WIRE & IRON WORKS. 441 MEMORIAL DR., S. E.

DRIVERS & LABORERS

SOBER, reliable, dependable men. Day or night. Atlantic Ice & Coal Co., beneath Washington St., viaduct.

EXPERIENCED tire recappers and vulcanizers. Pays 90c to $1.50 per hour. Wallace Tire Co., 1624 West Marietta Rd. Phone BE. 7835.

EXPERIENCED wool presser for dry cleaning plant. Apply 75 Forsyth St.

BRICK MASONS WANTED. MAin 7228.

Employment Agcy.—Male 64-A

Wool Presser	$35-$40
Dry Cleaner	$40-$60
First-class Cook	$50 wk.
Meat Carver	$50 wk.
Baker	$40-$60
20 Service Station Porters	$40-$60

8 NORTH AVE., N. E., EL. 3622

CHEFS, cooks, porters, kitchen helpers, dishwashers, bus boys and exp. waiters. HOTEL & REST. EMP. AGENCY 44½ Marietta St., Room 229

Help Wtd.—Female (Col.) 65

ELDERLY southern couple now living in Cleveland, Ohio desire experienced, reliable cook. Live in, all meals, $35 week to start. Excellent references required. To arrange personal interview write O. M., 50, Journal-Constitution.

MAID—Exceptionally fine salary, age 30 to 40, single or widow. Off every other Sunday and one day week. Phone Mrs. Schooley, week days before 5 p. m., AT. 3134.

RESPECTABLE woman to live in as general housemaid and care of baby. Health card and references required. Call EXchange 1984, 12 noon till 5 p. m.

WOMAN wants permanent work from 8:30 or 9 to 6:30 or 7. Health card and references. 5 days. WAlnut 4509, Shuler. Stay on one night.

WOOL presser. Must be fast. Do first-quality work. Apply Mon. morning. East Lake Cleaners, 650 E. Lake Dr., Decatur.

EXPERIENCED waitress with uniform. Do not telephone. Black's Tea Room, corner Marietta and Forsyth Sts.

EXPERIENCED laundry marker. Apply in person. Clark Laundry, 2967 Peachtree Road, Northeast.

RELIABLE unencumbered nurse-maid housekeeper. M. A., 121, Journal-Constitution.

GOOD cook; willing to live on place. Excellent salary. CHerokee 2931.

Help Wtd. M&F E. Agcy. 66-A

FOR cook, maid, waiter, bus, elevator operator, office girl, pantry, night maid, porter, chauffeur, shipping clerk, warehouse and truck drivers, and any type of help, call AM. 2611. Acwood.

CALL US for porters, maids, waitresses, chauffeurs, truck drivers, any type of work. 231 Auburn, N. E. AL. 8176.

CRUTE EMPLOYMENT AGENCY 120-B Decatur St., S. E. WA. 9486

NEED A GOOD JOB? MRS. HOLLIDAY 14 WALL ST.

PIONEER EMPLOYMENT 214 GRAND THEATER BLDG.

Sit. Wtd.—Female (Col.) 68

NURSE-MAID — Wants job 5 days week. On busline. Will sit 1 or 2 nights. References and health card. FR. 1046.

HIGH SCHOOL girl wants job after school. LAmar 1644.

Sit. Wtd., F'm'le, E. Agcy. 68-A

FOR DOMESTIC, PRACTICAL NURSES & ALL TYPES COLORED HELP, ELGIN 3622, 24 HR.

Sit. Wtd. M. & F., E. Agcy. 69-A

NEED HELP? MAIDS, cooks, live in or out, chauffeurs, porters, kitchen help.

Mrs. Holliday AL. 8487

FINANCIAL

Business Opportunities 70

RESTAURANTS, DRUG STORES, DRIVE-INS, MEAT MARKETS, DRY GOODS. If you are planning to go into business, that's our business. Find a location and we can equip your place in new or reconditioned equipment. Before you buy an already equipped establishment, come in and talk with one of our competent salesmen and you will see how much you can save in equipping your own place instead of buying a going business. For over 20 years the South's largest equipment house.

FOR OVER TWENTY YEARS THE SOUTH'S LARGEST

ATLANTA FURNITURE & SALES COMPANY

104-106 Pryor St., S. W. MAin 2224-5-6 Atlanta, Ga.

HARDWARE-APPLIANCE STORE

IN MET. Atlanta area. A-1 location. Will stand rigid investigation. Owner has other business interest.

Barfield Bros. WA. 5095

1091 EUCLID AVE.

DRIVE-IN

OWNER will sacrifice drive-in doing excellent business, on 41 highway, 1 mile south of Hapeville. Beer and wine sales permitted. $5,000 cash, bal. easy payments. Available adjacent, 7-room house, suitable for tourist. See Pete at Pete's Drive-In or call CAlhoun 9455.

224-FT. frontage on 4-lane hwy.; 4-room house, bath; 1 year old. 40x30 concrete block garage; 12x20 service station office; two 2,970-gallon gas tank; 1,065 kerosene tank; 2 new Bennett pumps; 1 ice box; cash register; battery charger; grease guns. Call 9-6371 or 8-7114, Marietta, Ga.

FOR RENT: Established restaurant and Drive-In at Albany, Ga., adjacent to new Marine Depot. Doing good business now. Completely furnished, including neon signs. Good lease to financially responsible party. Once in a lifetime opportunity. No jook operators. S. B., 430, Journal-Constitution.

BARBER SHOP, N. E.

BECAUSE of other interest, will sacrifice this 3-chair shop for $2,000. Doing $200 weekly business and up. Siler or Davis, AL. 8576. FR. 1435.

SMALL CAFE

DOWNTOWN business location. Average $65 to $75 daily. Open 5½ days. Two can operate. Small down payment. AM. 8332, RA. 8331.

LIVING QUARTERS

NICE for couple. Groceries, wieners and hamburgers. Average $50 daily. Total price $2,250, ½ cash. AM. 8332, RA. 8331.

SMALL LOAN BUSINESS for sale, located Greenwood, S. C. Present employees will remain if desired. Owner prevented from continuing due to bad health. If interested, call Spartanburg, S. C., day, 3-1140; nights, 3-4293.

WILL lease combination Service Station and Drive-in Restaurant in small town on main highway. Best location in town of 3,000 population. No other drive-in located here. Call or write The Power Oil Company. Inc., Macon, Georgia.

BODY and fender works. Unusual opportunity for person wishing to get into body and fender business with little or no capital. Fully equipped shop, near downtown. ELgin 8912 or CHerokee 6688.

GRILL and soda fountain with equipment for making commercial sandwiches, doughnuts and fried pies. One route and truck included. Owner sick. Make offer. CYpress 5778.

LAUNDERETTE, N. E.

ON MAIN ARTERY—$4,500, $2,500 cash, balance terms. Siler or Davis. AL. 8576. FR. 1435.

LITTLE SUPER MARKET

THIS is worth investigating. A real buy in a good location. $6,500 cash. Siler or Davis. AL. 8576; FR. 1435.

THEATER

FOR SALE—Good income, established business. 35 miles of Atlanta. Write B. F., 409, Journal-Constitution.

EXCELLENT N. E. location. Sandwiches, beer and wine. Doing good business. Records available. Fixtures practically new. $10,000 plus stock. Joe Franco Rlty. Co. WA. 4941-3901

SERVICE STATION, N. W.

PUMPING 12,000 to 14,000 monthly. The best. $3,500 cash. Siler or Davis. AL. 8576, FR. 1435.

TAKE no chance. Wholesale Sandwich Co. Good volume, good profits, well established. Reason for selling, called out of town. Reasonable. V. A., 85, Journal-Constitution.

FOR SALE—Grocery store with 5-room modern living quarters. Good business. Near Lockheed Bomber Plant. Ideal for man and wife. Phone Marietta 8-3134.

SEE THIS

BEER and wine. This one will not last. Eskew, FR. 1435.

SERVICE STATION N. E.

GOOD location. Siler or Davis, AL. 8576, FR. 1435.

SMALL dry cleaning plant. $1,700 will handle. Contact Herndon, ELgin 9264.

WILL sell East Pt. grocery store for less than inventory, good business. MA. 5777.

NICE corner grocery store and meat market. Beer and wine. CY. 9448 week days.

FINE bus. cor. and bldg. for grocery or service station at Airport. AT. 8336.

CONSOLIDATED BROKERS 22 Marietta St., CY. 2972, EM. 4204

TOURIST court priced right. CH. 2168. Wade Browne, Bkr., 316 P'tree Ave.

HOTELS, TOURISTS COURTS RALPH BOYD, Broker, Candler Bldg.

FOR SALE—Small service station. Call owner. CYpress 9384.

3-BOOTH beauty shop for sale. Bargain. ELgin 8593.

Business Opp. Wanted 71

WANTED—For immediate purchase, a large good working mill and/or pulp or paper mill anywhere in Ga. Write Leeds & Leeds, 1353 North Ave., Elizabeth, N. J.

CASH BUYERS FOR YOUR BUSINESS. WA. 9795; RES., EL. 1386. LEWIS RIDLEY RLTY. & INS. 83 Ivy

Money to Loan 72

LOW COST LOANS

Compare These Figures!

OUR total cost for loans is only $10 per $100 for 12 months. $12.50 per $100 for 15 months. It pays to consolidate your debts with a cash loan here and get some additional cash for your present needs.

Total Cost for 12 Months

LOAN	Int. for 12 Mos.	Cash You Get	Monthly Payments
$100	$10.00	$ 90.00	$ 8.35
$200	20.00	180.00	16.70

Total Cost for 18 Months

LOAN	Int. for 18 Mos.	Cash You Get	Monthly Payments
$300	$ 45.00	$255.00	$16.67
500	75.00	425.00	27.78
800	120.00	680.00	44.45

WE LEND on furniture, cars, endorsers, diamonds, etc. No investigation charge. No recording fee, no other charges of any kind.

Chas. R. Hartsfield, Inc.

New Ground Floor Location

61 POPLAR ST. LA. 8046

½ Block From Old Post Office Between Forsyth and Broad Sts.

EMERGENCY LOANS

$50 TO $2,500 WE SPECIALIZE IN QUICK SIGNATURE LOANS

Local Loan & Thrift Corp.

"To Be Sure . . . See Local"

72 Forsyth St. N. W. AL. 7631

MONEY TO LOAN

Automatics, pumps and D. B. shotguns. Also on better grade cameras. Mitchell Loan Co., 169 Mitchell St., S. W.

Loans Up to $2,500 MUTUAL FINANCE ACCEP. CORP. 12 Auburn Avenue, N. E. Telephone CYpress 0422

LOANS—$50 to $1,500—Easy Terms. SOUTHERN SAVINGS BANK 6 Pryor St., S. W. LA. 8681

QUICK auto loans, front-door parking at Midland Finance, 214 Spring St., N. W.

SEABOARD FINANCE CO. 12 Pryor St., N. W. WA. 5771

UNIVERSAL AUTO FINANCE CO. 197 Spring St. LA. 0681

Inv.—Stocks & Bonds 73

SMALL, SOUND corporation with high earnings desires to replace current bank obligations with issue of debentures or preferred stock and wishes to contact underwriter or promoter. C. D., 418, Journal-Constitution.

Loans on Real Estate 75

COULD YOU USE CASH?

I WILL BUY YOUR 2ND AND 1ST MORTGAGE REAL ESTATE NOTES. MR. PEEVY. CH. 1225.

FUNDS AVAILABLE FIRST AND SECOND MORTGAGES. EMPIRE RLTY. & MORTGAGE CO. 354 PEACHTREE ST. MA. 6000

IMMEDIATE answer on all applications. GEO. A. CAMPBELL, BKR. MAin 6938 802 Grant Bldg.

FIRST AND SECOND mortgage loans. Improved properties, Fulton, DeKalb. E. A. Haas, 22 Marietta. WA. 3901

BUY 1st or 2nd rlty. notes. Geo. T. Northern, LA. 5486; eves. VE. 5036.

LOANS subacreage. Improved lots, quick action. WA. 0627. Ralph B. Martin Co.

LIVESTOCK-POULTRY

Livestock

TWO CATTLE SALES WEEKLY TUESDAYS AND THURSDAYS RAGSDALE-LAWHON COMM. CO. NATIONAL STOCKYARDS, Atlanta.

FOR top quality dairy cows call DAN AUSTIN JR., DE. 4976.

Poultry

4580 CHAMBLEE-TUCKER RD.—8 coal and wood chicken brooders. Very reasonable. Chamblee 47-4062.

Dogs and Puppies

DALMATIAN puppies. Pedigreed, 2 months old. They're beautiful. Females $35, males $50. See them at 1355 Moore's Mill Rd., Northwest, 2nd house from West Wesley, or call CHerokee 4791.

BOXER PUPPIES

AKC reg. Good pet stock. MRS. NORMA WILSON GARDNER, Dunwoody, Ga., CH. 9058.

TEACH your dog to mind. Atlanta Obedience Club classes begin Tuesday, Feb. 5. 43-7837, CRescent 5648, VErnon 9606.

BOXER PUPPIES

AKC REGISTERED CR. 2846

COLLIES, Shepherds, Pekingese, Chihuahuas, Bostons, Toy Rat, Spitz. DE. 0392, 466 Ridgecrest Road.

DACHSHUND PUPPIES. DACHSHUND AT STUD ELGIN 5972

COLLIE THOROUGHBRED. FEMALE, 6 MONTHS OLD. $25. CHEROKEE 4564.

AKC REGISTERED Cocker puppy. Show possibilities. Reasonable. MAin 0529.

PUPPIES—For home pets. Reas. Puppytown, 149 Forsyth, S. W. AL. 0411.

TOY PEKINGESE PUPS. PARTI-COLOR. EXCHANGE 5990.

REGISTERED ENGLISH BULL PUPS. MAIN 5479.

MALE bull dog, $40. One year old. LAmar 5277.

Cats, Kittens, Pets, Game

BEAUTIFUL yellow-head parrot and cage; baby Rhesus and Ringtail monkeys. Full plumage tame blue peafowl; tame Bob White quail; white-tail native deer. 2956 Buford Hwy.

BUY—SELL—TRADE—Pet's all kind. 2956 Buford Highway. CHerokee 1777

SELLING out canaries. Singers and hens. Very reasonable. MAin 0529.

Feed and Supplies

DOG FEED, supplies. Hastings' Kennel Shops, 93 Forsyth St., S. W.; 434 Marietta St., N. W. WA. 9464.

MISCELLANEOUS

For Sale—Miscellaneous 82

BARGAINS at the Marion Hotel 67 Pryor St.

WATER pitchers 25c; sheets 75c; Chairs $1. Agt.

REFRIGERATOR units complete with motor, $15 ea.; 4 cy. gas engines, lawn mower type, $20 ea.; double-deck bunk beds with 2 new mattresses, $31.95. Outside white paint, 2 gal. for $3; 1-coat flat wall paint, 2 gal. for $5. Miscellaneous radio parts, tarpaulins and camping goods.

UNITED SUPPLY CO.

435 West Peachtree St.

90-LB. SLATE SURFACED ROOFING

$2.60 PER ROLL

210-Lb. Shingles. $5.95 Per Sq.
Brick Siding .... $3.75 Per Roll
Paint .... $1.95 Gal.

9x14 12-LT. WINDOW

$4 PER WINDOW

PLUMBING—Doors, inside and outside. Screen doors and windows at real savings. Asbestos roofing and siding.

Slipcovers & Ven. Blinds Asst. Sizes Cheap

JACOBS SALES CO.

WA. 2876 45 Decatur St. WA. 9538

NEW & USED PLUMBING FIXTURES

GAS—OIL HEATERS

TOILETS, new B grade, A quality, fully guaranteed $18.95
BATHTUBS, new, slight seconds, fully guaranteed $39.95
BATHTUBS, used, recond., from .. $15
WASH BASINS, lge. selection, from $6.95
SINKS, lge. selection, from $6.35

COMPARE OUR PRICES

BARGAIN SHED

268 Decatur St., S. E. AL. 8755

WRECKING

SEVERAL buildings, all materials for sale. Portable garage, 14x20 ft. All types of framing, sheathing, maple, oak and pine flooring. Steel beams, doors, windows, hot-air furnace, electrical supplies, plumbing fixtures, pipe, wooden lockers, sheetrock, asbestos board and many other items. A. B. C. Wrecking Co., LAmar 5742.

CLEARANCE SALE

Water heater, electric, farm type	$29.85
Water heater, gas, 20-gal.	$59.65
Doors, 2-panel	$7.95
Window sash	$1.98
Heaters, gas radiant, 20-M B. T. U. Regular, $21.95	Now $14.95

BUILDERS HARDWARE CO. 172 Decatur St., S. E. MA. 9814

Shredded foam rubber pillows $7.95 pair
New apt.-size gas range, $39.95
9"x9" Armstrong asphalt tile, 6c ea.
9"x9" inlaid linoleum tile, 12c
Plastic covered Hollywood headboard with legs and brackets, $7.95

Gate City Furniture Co.

163 WHITEHALL ST., S. W.

GAS HEATERS

30-GAL. auto. gas water heaters, $49.95 to $59.95; flush doors, $7.95-$8.95; double-door metal utility cabinets, $12.95.

Littrell Hardware Co.

274-76 Decatur St., Corner of Moore AL. 2135

KITCHEN CABINETS SINK, WALL, BASE CABINETS Plastic and Linoleum Tops GOOD BUY ON FACTORY SECONDS SATURDAY ONLY, 9-4—Mr. Bailey DEL-MAR CABINET CO. 2865 Gordon Rd., S. W. RA. 2171

BARGAINS—New BI tubs, $46 up; WD toilets, $19.95; used tubs, $18.50 up; toilet tanks, $6.50; lavs., sinks, heaters. We buy used plumbing. SUPERIOR PLUMBING SUPPLY CO. 550 Piedmont Ave., N. E. VE. 1689

WHY WASTE MONEY?

LET US repair your tarpaulins, truck covers. When repaired they are good as new. G. Friedman & Sons. LA. 6491. 238 Decatur St.

HEAVY duty armchairs for every type of business office. Bank of England style. Also revolving and with or without arms to match. A chair that will last. HORNE DESK & FIXTURE CO., 57 Pryor St., N. E.

For Sale—Miscellaneous 82

WRECKING

243 LUCKIE ST., N. W.

FLOORING, framing, other materials. Priced to clear site. ALpine 4373.

OFFICE FURNITURE—Lowest prices in city. No outside salesmen.

Bryan Office Furniture Co.

73 Ivy St., N. E. WA. 6331 CY. 1349

450 GALLONS PAINT — Homecrest brand; superior quality, inside, outside, gloss, semigloss, enamel; 50% titanium contents. Special $1.50 per gallon. Lee Products, 437 Whitehall St.

ATTENTION, CAMP OWNERS! Miller heaters, new. Capacity 40,000 B. T. U. Burns kerosene, oil or gasoline Portable, ideal for heating, $39 each. VErnon 7362 Monday.

BOAT PLYWOOD, 14, 16-ft. lengths. PLYWOOD—ALL KINDS WILLINGHAM LUMBER CO. 2114 Piedmont Rd. VE. 5357

HEARING AIDS—Used, good condition. Guaranteed, $20 and up. Money back if returned in 5 days. Hamilton, 219 Volunteer Bldg., LA. 7341.

EAR MOLDS—Regular or "invisible," hard or soft, for all hearing aids. Hamilton, 219 Volunteer Bldg., LA. 7341.

WILL trade you something you want for something you don't want. SWAP & TRADE AT CH. 3125

CASH registers bought, sold, repaired. Adding machines, new and used. H. B. Nash, Inc., 90 S. Pryor, MA. 1742.

LADIES' dresses, coats, suits, size 14-12. Good condition. ATwood 1825. 1337 Briarwood Drive, Northeast.

STORKLINE, de luxe baby carriage; Trimble bathinette, yellow. Practically new. Reasonable. RAymond 8237.

30-60-GALLON electric water heaters. Hotpoint electric range and coal stoker, good condition. CHerokee 8258.

RADIO for hard of hearing, $50. Money back if returned in 5 days. Hamilton, 219 Volunteer Bldg., LA. 7341.

RESTAURANT equipment of all kinds. Fixture Sales Co. New location, 321 Edgewood, S. E., WA. 2469.

ONE MYERS water pump, $50; one all-capital keyboard L. C. Smith typewriter, $25. FAirfax 2729.

DUE to long illness, natural wild mink coat, full length, condition as new. B. Y., 13, Journal-Constitution.

BARTELL'S ARMY STORE. TENTS, COTS, TARPAULINS, SADDLES. 97 S. PRYOR. AL. 9377.

⅜, ½, ¾-IN. galvanized pipe. Also copper tubing. A. & K. Paint and Hardware. ALpine 2386.

LARGE 1-light sash, miscellaneous window weights. 612 North Ave., N. W. MA. 1107.

FLAGSTONE, 23c foot. Field stone for rock gardens. Top soil. Fill dirt; delivered. DIxie 1617.

AUTO PARTS, selling out, big discount. 878 Bankhead Ave., N. W., VE. 9402.

COUNTERS suitable for hardware or other display purposes. AL. 9825, Mon. 8 to 6.

NEW USED fixtures. Hotel and Rest. Supply Co., 382 W. P'tree. WA. 7451.

UTILITY trailer, all metal body, 2-wheel, like new. Sell $75. ELgin 6450.

WELSH baby carriage. Practically new. Reasonable. RAymond 6210.

.16-GAUGE Remington automatic. Never used. LAmar 2557.

Household Goods 83

BARGAIN

All furniture, linens, rugs, etc. of the MARION HOTEL 67 PRYOR ST. behind the Candler Bldg., will be sold to the bare walls at giveaway prices.

DRESSERS, beds, box springs, innerspring mattresses, chairs, tables, piano, sheets, pillowcases, towels, blankets, bedspreads, pillows, wardrobes, hall trays, drink box, typewriter, water pitchers, glasses, daybeds, electric fans, time clock, office furniture, window shades, bathroom stools. Agent.

WESTINGHOUSE REFRIGERATOR, mechanically perfect. Only $69.95. Also a good wringer-type washer for $49.95. Georgia Power, Buckhead Store, 285 Buckhead Ave., N. E.

UNIVERSAL RANGE, table-top model, 4 surface units, storage drawers. $79.95. Georgia Power, West End Store, 867 Gordon St., S. W.

WESTINGHOUSE REFRIGERATOR, 6 cubic foot size, excellent condition. $129.95. Also a good ABC wringer-type washer for only $49.95. Georgia Power, Decatur Store, 115 Clairmont Avenue.

GENERAL ELECTRIC RANGE, 3 surface units, deep well cooker, a real bargain at $49.95. Georgia Power, Little Five Points Store, 431 Moreland Ave., N. E.

ALSO, many used appliance bargains at the Alabama Street Store, on Alabama between Pryor and Whitehall.

ALL Georgia Power used appliances have been thoroughly and expertly reconditioned and all are guaranteed.

CARPETS

Of All Types and Sizes
FLOOR COVERING—BARGAINS
Wool Face Rug
9x12 Rug $25.95
Plastic Floor Covering
9x9 Tile 14c Each
Asphalt Tile
9x9 Tile—5c Each
Linoleum Tile
9x9 Tile 10c Each
Linoleum $1.75 Sq. Yd

RABERN-NASH CO., INC. 1812 DeKalb Ave., N. E., CR. 6436

Warehouse Closeouts

25% TO 40% off for cash. 20 bedrm. suites, Liv Rm. suites, 25 chrome dinettes, 150 linoleum rugs, 300 lamps, 50 gas and electric stoves, 7 dining rm. suites, 100 mattresses and springs, chests, chairs, tables, electric and gas ref. several loads used furniture. CY. 8651. Modern Storage, 208 Whitehall, S. W.

WAREHOUSE SALE

YOUNGSTOWN 48" sink, 2 bowls, with sliding drain. Original price $139.95, now $117.95.

Dean Martin Appliance

693 Boulevard at Ponce de Leon EL. 3628 AT. 2114

GIBSON refrig. with new unit .. $180
POLAR KING Kelvinator refrig., extra good cond. $75
1950 DE LUXE Frigidaire elec. range $175

EUBANKS APPLIANCE

604 N. Main St., E. Pt. CA. 8824

CLEARANCE—APPLIANCES

REFRIGERATOR, deep freeze, electric stoves, televisions, washing machines dishwashers. 10% to 25% reductions. BRIDWELL HDW. & SUPPLY CO. The Kitchen Planning Center 2299 P'tree Rd., N. E. AT. 8211

CLOSE-OUT bargains in Televisions, Refrigerators and Stoves. Sofa Beds, $54.50; Chests, $12.95; Baby Beds, $20; used Bendix automatic washer, $129.50. Liberal Cash Discounts. ATLANTA FURNITURE CO. 152 Whitehall St., S. W. WA. 9295

HOOVER SPECIALS — Rebuilt by Hoover Factory; 1 - year guarantee, $34.95. Also NEW Frigidaires, electric and gas ranges, water heaters, Maytag, Speed Queen washers and televisions. Immed. delivery. RHODES FURNITURE CO., P'tree at Harris. WA. 7101.

WONDERFUL VALUES

USED electric ranges, refrigerators and home laundry equipment. Reconditioned, guaranteed. Terms. GEORGIA POWER, 83 ALABAMA STREET (between Whitehall and Pryor). WA. 6121.

SPECIAL SALE BABY EQUIPMENT
Standard 6-year baby crib $14.95
Innerspring waterproof mattress .. $ 9.95
Baby carriage $17.95

AMERICAN JUVENILE CO. 1017 Peachtree St. VE. 5077

3 COMPLETE rooms furniture; 7-piece living room; 7-piece bedroom, and 93-piece dinette, total 107 pieces. Easy terms. Only $275. MYERS-DICKSON 153 Whitehall WA. 8435

COMPLETE light modern twin bed set and complete dark double bed set; davenport, 3 living room chairs, breakfront, lamp tables, tier table, large table lamp, carpeting, two floor lamps, 3-way 3-candle light. VErnon 0894.

REFRIGERATORS

TO MAKE room for new 1952 models, we are selling brand-new 1951 models at 30% discount, while they last. O'Karma's, 2293 Peachtree Rd. VE. 9697.

MAYTAG WASHER, current model, with pump, $75. Other washers, $20 up. VACUUM CLEANERS, $9.95 up. Terms. Vineyard Appliance Co., 436 Ponce de Leon Ave. VE. 2642.

SOFA, $25; 9x12 grass rug, $15; bunk beds with mattresses, $20; Philco console radio combination, $45; metal single bed, $8. Call afternoon. ATwood 2506.

USED WASHERS, $20 UP

MAYTAG SALES & SERVICE 938 Gordon St., S. W. RA. 4192

KELVINATOR refrigerator in very good condition. $49.75. Terms if desired. ADVANCED REFRIGERATION, INC. 394 Spring St., N. W. WA. 9661

$225 DARK red plastic couch, sell for $100, perfect condition, 7 months old. Can be seen at 3654 Wascanna Road, apartment 3, Blair Village, Hapeville.

BENDIX, REBUILT, $75

MAYTAG SALES & SERVICE 938 Gordon St., S. W., RA. 4192

MANY items household goods, furniture, china, glass, silver, antiques and modern piano-organ, marble-top table, lamps, etc. CAlhoun 1034. No dealers.

SACRIFICE—One Frigidaire refrigerator, 7.7 cu. ft. de luxe 1950 model and one 11-ft. Frigidaire, 1949 model. Call CRescent 4130.

Household Goods 83

SAVE to 50% of retail on quality furniture and rugs through our factory buying. New 1952 televisions at special clearance sale prices. Gas and electric ranges, refrigerators and freezers. DOGWOOD FURNITURE STORES, 262 Peachtree, ALpine 8592.

ONE AUTOMATIC washing machine, reconditioned. Guaranteed, $95. Okarma's, VE. 9697. 2293 Peachtree Rd.

PAY CASH & SAVE—40% to 60%, new furniture, appliances. Agt., 227 10th St., N. E., at Piedmont Pk. AT. 1074.

6-FT. G. E. refrigerator. Apartment size gas range. Kitchen table and 3 chairs. $150. CHerokee 8545.

TYLERHARDER freezer, 12 cubic feet. Commercial compressor, in use 1 year. A-1 condition. CRescent 8346.

UP to $100 trade-in on new Maytag, Bendix, G. E., Easy Washer. Bob Shelley, 273 P'tree. CY 6311.

YOUNGSTOWN dishwasher, $240; Coolerator Refrigerator, $150; Bendix washer, $150. VErnon 1747.

BEDROOM suite, dinette, Simmons full "Hide-a-Bed," refrigerator. Excellent condition, RAymond 8266.

10 COMPLETE rooms furniture. Good condition. Reasonable. 764 Ashby St., Southwest. RAymond 1412.

HOSPITAL bed, $35 cash; piano and bench, $98.50 cash. Cooper Furn. Co., 171 W'hall. MA. 0440.

WILL exchange complete set of lovely china for lady's golf clubs. Sell $35. CHerokee 4019.

GARLAND gas stove, 2 years old. Perfect condition. $75. 330 P'tree Battle Avenue.

PORTABLE washing machine; youth bed. Good condition. Cheap. AMherst 1837.

RENT a washing machine or television. Lakewood Appliance Co., LA. 6077.

SINGER elect. portable for rent. BERNARD BERGER, LA. 6247, VE. 9042.

ELECTRIC RANGE .... $57.50 KIMBROUGH FUR. MART. WA. 9250

New Gas Stove, Cheap for Cash MAULDIN RADIO, 646 Blvd., N. E.

BENDIX automatic washer. Excellent condition. New motor. VErnon 6747.

9-FOOT Kelvinator refrigerator, good condition, $90. Call ATwood 5257.

FOR SALE—Used furniture, good condition. Z. D. Burt, LAmar 4561.

OLD powder table $20, baby cradle $12.95. P'tree Furn., VE. 2537.

WALNUT buffet and dining table, good condition. $75. CHerokee 8660.

WRINGER-TYPE washer for sale. CHerokee 4070 after 6 p. m.

APT.-SIZE, 4-cu.-ft. refrigerator cheap. Pat Murphey, P'tree at 12th.

ENGLISH Pram baby carriage, play pin, kiddie coop. CAlhoun 7953.

PRACTICALLY new 4-foot refrigerator. $100. CAlhoun 2056.

ROPER table top gas range, $75; good sofa $35. MAin 4481.

COLDSPOT refrigerator. Practically new. ELgin 6870.

NORGE REFRIGERATOR, 6 feet, $35. DIxie 1178.

7-PIECE chrome breakfast room suite. VErnon 6893.

DARK Modern bedroom suite; EXchange 1877.

Diamonds and Jewelry 84

A-1908 GENUINE EMERALD RING. Lovely marquise-shape emerald surrounded by 22 matched quality diamonds. Platinum. Certified VALUATION $600 ..... FORECLOSED $325 TO OUT-OF-TOWN BUYERS: We will send any diamond to your bank or express office for your inspection! Send for full illustrated catalog.

CITIZENS JEWELRY CO.

195 Mitchell St., S. W. WA. 7911

2-CT. DIAMOND ring. Set in handsome platinum mounting with 2 baguettes and 2 brilliant cut diamonds on each side. Retails $1,750. Foreclosure $1,120.

JEFFERSON'S

8 Auburn Ave., WA. 4786

PRIVATE party, 1.90 flawless diamond (almost 2 carats), high Tiffany mounting. Insured for $2,000. Need cash to buy home. Sacrifice $1,500. Also 24-diamond watch, $250. CHerokee 9752.

Antiques 86

VAN UNLOADING MONDAY A. M.

NICE assortment of antiques, rosecarved bed, tables, mirror-back china closet, lots of chairs, many other items.

BEST BARGAIN HOUSE

490 Whitehall AL. 3767

AUCTION SALE

THURS. EVE., FEB. 7, 7:30 P. M. FRI. EVE., FEB. 8, 7:30 P. M. NEW van load from the East—Period, Continental and Early American furniture; fine porcelains, silver and rugs.

898 W. Peachtree

ON Tuesday, Wednesday, Thursday this week, special reductions on fine antiques from regular stock. TOMLINSON'S, 4 Lane Hwy., Marietta, Ga.

WALNUT breakfront sideboard, CA. 1790. Low maple Chippendale chest, mahogany canopy top cradle. RAymond 2405.

BED—8 ft. high four-poster with counterpane, special spring and mattress $600. 149 Peachtree Cir., N. E., Apt. 4.

A FINE and large collection of gifts in porcelain and silver. Fanny Revson Antiques, 573 P'tree, N. E. VE. 0122.

GABER ANTIQUES—LARGE VARIETIES. 635 W. P'tree. AT. 0191

Radio, TV Sales & Service 88

ATTENTION small-screen TV owners! Your old set will more than meet down payment on brand-new 1952 Sylvania large 17-inch screen. For free home trial call CRescent 6332 or DEarborn 0544. THE RAGLAND CO. 1240 S. Oxford Rd., N. E.

$36.37 DOWN delivers a 1952 Zenith TV. If you can't afford repairs you can afford only Zenith. Up to $300 for your set. The Record Rack, 606 P'tree at North Avenue. VE. 6534. open 'til 9.

EASY TERMS

ON antennas and TV picture-tube installations. Also evening and Sunday repair service. Call AL. 4508.

TV REPAIRS—6 p. m. to 11 p. m. and SUNDAY service anywhere in Greater Atlanta. AL. 4508.

A. B. C. SALES AND SERVICE

DUMONT, RCA Victor, Zenith, Philco, Motorola Sales and Service. WA. 5776. BAMES, INC. 60 Broad St., N. W.

FOR the best in TV service call Pace or Lindsey, WA. 8032, Southern Electronics.

ZENITH TV Set, 12½-in. Screen. Mahogany Console Cabinet. Call ELgin 8648.

DAY and night television service. Sunday and night calls our specialty. RA. 0342.

TV REPAIRS, ALL MAKES TV SERVICE CO. CH. 4762

NEW and used guaranteed television reduced. Pat Murphey, P'tree at 12th.

LOWEST prices in town on guaranteed TV service. VE. 9402, FR. 2978.

Musical Merchandise 90

Piano and Organ Clearance

NEW SPINET, $495. Hammond Organ, slightly used. Real Bargain. New Wurlitzer Organ, $1,245. Used Upright, $49.50. Reconditioned pianos, $125, $165, $195, $250, $295.

BASKETTE PIANO CO.

52 PRYOR ST., N. E.

PIANOS

THREE Spinets used on demonstration. New guarantee. Priced to sell.

LANIER PIANO CO.

64 Pryor St. WA. 6866

CLEARANCE

TV AND Radio-Phonos. Included are trade-ins, floor demonstrators and discontinued models. Several Scotts are offered at drastic reductions. CABLE PIANO COMPANY 235 Peachtree Street, N. E.

EVERETT GRAND piano, 5 feet 3 inches. A fine instrument in excellent condition. A genuine bargain. $595. EXchange 2828 or CHerokee 8660.

USED RECORDS

25 CENTS and up. 233 Memorial Dr., LA. 4066.

SAVE 15 to 20% on purchase of any piano or organ. H. L., 23, Journal-Constitution.

BAND and orchestra instruments wanted. Call WA. 0043, 195 Mitchell St., S. W.

KIMBALL console piano. $350. Harry De Laney Piano Co., CR. 6424.

ONE TROMBONE, ONE TRUMPET. CALL VE. 7952

LAUTER piano spinet, $300. ATwood 1362.

Machinery and Tools 91

WELDING EQUIPMENT AIR COMPRESSORS, 5 TO 200 CUBIC FEET PAVEMENT BREAKERS ROCK DRILLS SAND-BLASTING EQUIPMENT STEAM-CLEANING EQUIPMENT BOOM TRUCKS LIGHT PLANTS ALL FOR RENT A. A. A. WELDING CO. AT. 4941

MALL TOOLS, PARTS AND SERV. Electric hand saws, chain saws, etc. SMITH CHAIN SAW COMPANY ATLANTA, 144 Edgewood, CY. 6776. AUGUSTA, Sand Bar Ferry Road, 4-2158. MACON, 1625 Houston Ave., 5-1516. DUREN CHAIN SAW COMPANY VALDOSTA, 203 W. Magnolia, Phone 3010.

SELLING 1 Newman roller-bearing planer, 1 rip saw, 1 gun saw, 1 rew saw, 1 knife grinder, 1 Allis-Chalmers motor, 1 Custer motor. Selling due to death of owner all for $6,600. Used 1½ years. With V belts—a complete outfit. In good condition. Mrs. M. H. McDonald, Felton, Ga.

PORTER CABLE SAWS FLOOR SANDERS, BELT SANDERS SALES AND SERVICE Boice-Crane woodworking machines. Stanley-Carter routers, elec. planes. CUMMING MACHINERY CO. 182 COURTLAND ST. LA. 6684

WOOD-WORKING EQUIPMENT PORTABLE TOOLS American Machinery Supply Co. 122 Forsyth St., S. W WA. 5489

STORAGE tanks, three, 3,500-gal. steel tanks, coils, pump, 15-hp. boiler and 2" pipe. Bargain. P. O. 4696, Atlanta.

Building Materials 92

FLOORING hdw. 10,000 ft. $45 per M up. R. R. SALVAGE, MA. 2741.

FLUSH doors. $3.95 up. Northwestern Door Co., 353 Edgewood. CY. 5291.

Building Materials 92

WINDOWS with frames, $3.50; doors, $1.95; lumber, $35 per M.; lavatories with faucets, $5.95. Many bargains on new, slightly damaged and good used building materials.

Continental Wrecking Corp.

100 E. Cleveland Ave., E. Pt. CA. 0681

CALL us for quotations on building materials, hardware, paint and appliances; off street parking; prompt delivery.

BUCKHEAD SUPPLY CO. 3197 Roswell Rd. CH. 8124

SPECIAL PRICE

ODD SIZE doors, interior and exterior. See them in our showrooms. Randall Bros., 665 Marietta St., N. W.

USED building materials, new and used plumbing fixtures and supplies. 490 Whitehall St., S. W. LA. 5742.

Farm Equipment, Supplie 93

TRACTOR BARGAINS

A. C. "W. C." good condition, $5.95. "J. D. M." demonstrator, 10% disc. auto. pick-up Hay Baler, $6.95.

QUALITY FARM SUPPLY

"John Deere Sales & Service"

315 Nelson St. CY. 5005

1950 MODEL 50-T Internat. automatic hay baler, reconditioned and guaranteed.

FARMER TRACTOR CO. 724 Memorial Dr., S. E. ATLANTA, Ga. LA. 1371-2 "Farmall, McCormick, Sales & Service"

RECONDITIONED H. G. 42 Oliver Cletrac with Angle Dozer, price $1,800; 1-3 down and balance 18 months.

FARM EQUIPMENT EXCHANGE

NATIONAL STOCK YARDS 10 Brady Ave. AT. 5716

NINE 4-wheel David Bradley Farm Trailers with good tires and new tubes. American Decorating Co., 1174 Pryor St., S. W.

FOR SALE—1D7 Caterpillar with new Caterpillar Tilt Dozer Blade. Serial No. 4T6582, $5,500. Telephone LaFayette 4-3112.

Office Eqpt., Typewriters 97

OAK AND WALNUT salesman's desks. These desks measure 42"x32." Three drawers on right with large center drawer. A central locking mechanism locks all of the drawers at once. Priced SPECIAL $69.50. HORNE DESK & FIXTURE COMPANY, 57 Pryor St., N. E.

VARI-TYPER

PRACTICALLY new Vari-Typer. Make offer. Whitehall Manufacturing Co., Inc., 200 Anne St., S. E.

L. C. SMITH new model typewriter. 17-inch silent carriage. Excellent condition. Will sell or trade for new portable. EVergreen 5294.

1 OAK single pedestal desk, excellent condition. $40. 1 conference table, $20; 2 swivel chairs, $5 each. AL. 2381, Monday.

ADDING machines and typewriters rented, repaired and sold by Durrett's. 565 Peachtree, N. E. AT. 3846.

TYPEWRITERS, rent or repairs. A. E. Luke, 120 Forsyth, S. W. LA. 1396.

A. B. DICK MIMEOGRAPH, NEW & REBUILT. 318 P'TREE. WA. 1608.

2 MAGIC Margin Royal Typewriters. Like new, $125 each. LA. 9882.

To Sell or Exchange 99

RCA radio and record comb., Maytag washer, folding house, antique swap shop. 683 Spring St., N. W. EMerson 4944.

Wanted to Buy 101

ABLE FURN. CO. PAYS SPOT CASH FOR USED FURNITURE. AL. 7050

SELL us your good used furniture and pianos. Call us for appraisal and we will send truck with cash. BASS FURNITURE CO., MA. 5123.

HIGHEST price for used store, office and rest. equipment. Murry Fixture Co., 62 Ala. St., S. W. LA. 7280.

WANTED—Office furn., rest. and store fixtures. Atlanta Fixture & Sales Co., 104 Pryor St., S. W. MA. 2224.

CASH WAITING for your used furniture. AL. 9991. WHITLEY FURN. CO.

WANTED—Cortina Spanish course with records, good condition. Box 206 Sandersville, Ga.

WANT to buy two 300-amp. DC portable welding machines. Call VE. 7771, Mr. Tilley.

TOP PRICES for GOOD used furniture. SEIDEL FURNITURE CO. WA. 3929

HIGHEST PRICES used furn. Stoves, washers, etc. Bankhead Furn. EL. 8510.

WANTED—Small piano, also furniture for 5-room apt. Agt., AT. 1074.

WE WANT used furniture, radios, TV, washers, stoves, Payne's. AL. 1680.

WE buy used furniture. We pay highest prices. Cater Furn. Co. WA. 6254.

ONE HIGH-POWERED rifle, prefer 270 or 30-06. FAirfax 2729.

Moving and Storage 102

SUDDATH'S

RATES are lower, compare them. Long distance furniture vans to and from 20 states and D. C. Our moving and storage service is complete, safe, reliable. Suddath Moving and Storge Co. 19 Ivy St., N. E. WA. 6795

LOADS, part loads to and from Ohio, Mass., R. I., Conn., N. Y., Chicago, Phila., Kentucky, Indiana, Wash., Ala., Tenn., Fla. and La. points. Feb. 1-15. WA. 1412.

CONSOLIDATED VAN & STORAGE

DROP frame, 32-ft. Warehouseman van. Air brakes, boat cleats, rope knobs, side door, full length rear doors, tail gate.

CARLEY TRAILER & EQUIP. CO. 660 Dallas St., N. E. AL. 5665

CLARK TRANSFER SERVICE

LARGE, small vans. Experienced men, plenty pads. Low rates, storage and local moving. Safe, reliable long-distance moving to all 48 states. Try us. Free estimates. LA. 7576.

WEEKLY LOADS to Miami, Jacksonville, N. Y., Mass., Texas, St. Louis, Va., Wash., D. C.; S. C., N. C., LA., Miss. points. MA. 1888. A. C. WHITE TRANSFER & STORAGE CO.

FOR reasonable, responsible moving call Modern Storage, CY. 8651; CR. 1254.

HOUSEHOLD-OFFICE, low rates. Guaranteed service. Grant. FA. 4209

ROOMS AND BOARD

Boarders Wanted 103

CRESCENT Guest House, P'tree and Eleventh Sts. Television for guests. Delicious home-cooked meals. Business people and couples. $10.50 week and up. Also single rooms. EM. 2862.

635 BONAVENTURE AVENUE—Students and business people: 12 delicious meals, warm steam-heated rooms, twin beds, television. $9.50 up; 3 blocks Sears. ATwood 7326.

1645 PEACHTREE—Large nicely furnished double rooms. Home cooked meals. Convenient to Lockheed. Bus at door. Parking. Men, women, couple. Reasonable. VErnon 8663.

1293 PEACHTREE STREET, N. E. Beautiful rooms for ladies and gentlemen, private and connecting baths. Delicious meals. Reasonable. ATwood 4226.

EAST POINT—Jefferson Park section. Private home, semiprivate room; tile bath with shower. Furnace heat. Gentlemen. 2 meals, 7 days. CAlhoun 4803.

DRUID HILLS

COR. RM., single rm., boys or girls. CRescent 4990

947 VIRGINIA AVE., N. E.—Vacancies. Business people: Convenient transportation. Home-cooked meals. Reasonable. ATwood 5357.

151 15TH STREET, NORTHEAST—2 connecting rooms, 2 baths, for 4 (either all ladies or all men). Excellent meals. EMerson 6183.

201 15TH ST.—A DELIGHTFUL HOME. DELICIOUS MEALS, GENTLEMEN. ALSO VACANCIES LADIES. VE. 2532.

EAST LAKE SECTION—Nice room for young business girl. Excellent meals. Near transportation. $10 weekly. CRescent 6803.

ROOM AND BOARD FOR MEN ONLY 203 NORTH AVENUE, NORTHEAST

1150 BLUE RIDGE AVENUE, Northeast—ELgin 9582. Near 3 main bus lines. Good meals, clean environment.

897 PEACHTREE—Large corner room for girls; also gentlemen. Two meals daily. $10.50 week. VErnon 5644.

1348 PONCE DE LEON AVE.—Lovely rooms, private baths, good meals for reputable people. CRescent 1456.

LADIES—3 vacancies. Private, upstairs rooms and bath. Good transportation. RAymond 5838.

1485 PEASHTREE—Gentlemen, double room. Best accommodations. Meals. ATwood 2080.

253 15TH ST., N. E.—Attractive vacancies for 1 man; 2 girls. Good meals. ELgin 7622.

786 PONCE DE LEON AVE.—Lovely rooms for girls, $9.25 per week. VE. 4332.

1279 PEACHTREE, Northeast. Attractive vacancies, business girls. VErnon 0962.

1307 PEACHTREE—Young businessmen, women. Meals 7 days. ATwood 9272.

892 PIEDMONT—Vacancy for 2 girls. Excellent location; good meals. VErnon 0559.

751 PIEDMONT AVE., N. E.—Lovely vacancies; double room. ATwood 2953.

931 PONCE DE LEON — Excellent meals. 6 days. Reasonable. AT. 9380.

1246 PONCE DE LEON—Vacancies, girls, boys. Reasonable. DEarborn 1913.

NORTHEAST—Boarders wanted. Two meals, seven days week. EMerson 1440.

909 PONCE DE LEON—Vacancy for couple or young man. ATwood 4145.

ROOMMATE for gentleman teacher. Near transportation. AMherst 3810.

710 PIEDMONT—Vacancies, men. $10 week. Block north Ponce de Leon.

GIRLS—Best meals, single and double room, connecting bath. VE. 0426.

SINGLE room, 3 meals daily, 2 Sunday. ATwood 7791.

BOARDER wanted, room for two young ladies. EL. 2364.

Hotels 104

CHEROKEE HOTEL — Free parking. Modern rooms and suites. Daily and weekly rates. 320 Ponce de Leon Ave., N. E. AT. 0856.

HOTEL SOUTHLAND — Single and double rooms, pri. baths, kitchen units. 825 Ponce de Leon Ave. EL. 5575.

PRIVATE baths, rates from $1.50 singles, $2 doubles. Excellent coffee shop. Wynne Apt. Hotel. AT. 4476.

MILLER HOTEL — Low weekly rates with bath. $10.50-$12.50. CY. 9871.

PARK HOTEL, 70 Cain St. New management. Low weekly rates. CY. 9085.

HORNE HOTEL—Daily and weekly rates. 17 Baker St., near Peachtree.

ROOMS FOR RENT

Rooms—Furnished 105

EVERYONE who has rooms for rent needs the Wanted Rooms and Board classification in The Journal-Constitution Want Ads. If you can't find what you want try an ad of your own. WAlnut 6823.

DRUID HILLS—$7 single room. Pink organdy curtains. Blond modern furniture. Daily maid service. Kitchen privileges. Two busses at door. Girls. CRescent 6046.

NORTHEAST—Private home, nicely furnished room, twin beds, connecting bath; excellent heat; kitchen privileges, on bus line. Girls. 374 8th St., ATwood 8966.

GIRLS—Lovely new rooms, $7.25 or $7.75 week, with kitchenette and dinette privileges. Large closets, near bath. 3 bus transportations. 1 at door. ELgin 8555.

OAKDALE ROAD—LARGE BEAUTIFULLY FURNISHED ROOM, PRIVATE BATH, LARGE CLOSET. VERY DESIRABLE. DE. 6775.

BUSINESS couple or 2 girls. Nice bedroom. Walking distance trolley. CAlhoun 4797 before 10 a. m. or after 3:30 p. m. 253 Birch St., Hapeville.

PONCE DE LEON SECTION—Girls, cozy room, next bath. Private home, kitchen privileges. Reasonable. References. EMerson 4278.

MEN—Northeast residential section. Desirable front corner room next to bath. Two car lines. $7 single or $10 double. EMerson 4938.

HIGHLAND Ponce de Leon section, corner room, private bath, ground floor, block transportation. Many conveniences. EM. 3789.

NORTHEAST—Gentleman. Nicely furnished corner room, newly decorated; modern conveniences; no other roomers. VErnon 3014.

FOR MEN ONLY—Downtown location. New furnishings, hotel facilities. $35 monthly. 80 Baker St., N. E. ALpine 8920.

1335 BRIARWOOD DRIVE. Northeast. Nice room, private home, lady. References. EMerson 2436. VErnon 4340.

RESIDENTIAL HOTEL, private baths, maid service, $1.50 up single; $2 up double. Wynne Apt. Hotel. AT. 4476.

NORTHEAST—EXCEPTIONAL ROOM, BATH, GAR, PRI. HOME. REF. BUSINESS LADY. CR. 1095

922 STEWART AVE., Southwest, private Christian home, on transportation. Boys or business couple. RAymond 1850.

BUSINESSMEN or students. Large room with private entrance. Good transportation. Close in. VErnon 5035.

958 ALBION AVE., N. E. Desirable front corner room. Near transportation. LAmar 2961 between 3-10 p. m.

JUNIPER HOUSE—Corner 6th, N. E. Clean, comfortable, convenient to everything. Reasonable. ELgin 9577.

SLEEPING ROOM, twin beds, heat and hot water. 297 Crew Street, near Memorial Drive. LAmar 9357.

LOVELY room for business couple. Share home. Northeast section. On transportation. EMerson 4602.

GENTLEMAN—Single room, connecting shower. 345 Tenth Street, opposite Piedmont Park. VErnon 1289.

780 ST. CHARLES AVE., N. E.—Attractive single room, private home, gentleman only. VErnon 5985.

423 PARKWAY DRIVE, NORTHEAST. Roommate for gentleman, twin beds. $5. VErnon 7337.

2 ROOMS, private bath. All utilities furnished. Business couple only. No drinking. WAlnut 1061.

208 FOURTEENTH STREET—Large double room. Private bath. Breakfast optional. ELgin 2234.

COLLEGE PARK—Business couple or 2 girls. Large bedroom, kitchen privileges. CAlhoun 8192.

NORTHEAST—Steam heat. 1 door trolley. Business people. Kitchen privileges. ATwood 8143.

BUSINESS girls. Large front room, close in. Private entrance Home privileges. VErnon 5035.

SOUTH DECATUR—Private room, near transportation, business woman. DEarborn 8513.

2 DOUBLE sleeping rooms. Clean. Reasonable. WAlnut 5699. 1107 Capitol Ave., S. W.

BUCKHEAD—Gentleman. Semi-private bath. Especially desirable. Stoker heat. CHerokee 9850.

ALLENE AVENUE—Conveniently located. Adults. Breakfast privilege. FRanklin 2021.

NICE settled woman to share home with couple. Husband works nights. ATwood 0653.

ST. CHARLES AVE., N. E.—Briarcliff-Plaza section. Attractive room. VErnon 5214.

NORTHEAST—Corner room, private home, kitchen privilege. Business woman. VErnon 6768.

LARGE ROOM, private home. Gentleman only. 887 Boulevard, Northeast. VErnon 6398.

PONCE DE LEON, Northeast—Private entrance, bath. Settled adult. Reference. VErnon 6362.

DRUID HILLS—Settled lady, kitchen privileges optional. Transportation. EVergreen 2801.

NORTHEAST SECTION, single or double room, every convenience. ATwood 4504.

NORTHEAST—21 AVERY DRIVE. Double, single rooms. Gentlemen. ATwood 2625.

LOVELY bedroom, living room, private bath, entrance. Gentleman or lady. VErnon 2829.

BRIARCLIFF ROAD — Two rooms, shower, separate entrance. Men. DEarborn 5184.

COLLEGE PARK HOME — Bedroom, connecting bath. Adults only. CAlhoun 2577.

LOVELY room; business people. Near transportation. Private home. VErnon 5031.

MORNINGSIDE—Room, private shower bath, garage. Young man. ELgin 6408.

PRIVATE home, attractive room, large closet, near semiprivate bath. ATwood 0909.

392 COLLIER ROAD—Private room, breakfast optional. Gentleman. ELgin 4775.

976 PIEDMONT, Northeast. Bedroom with hot plate and lavatory. ATwood 7174.

Large Room. AT. 5106

HAPEVILLE—Near airport, room, twin beds, also double room. CAlhoun 2565.

PIEDMONT, near P. de Leon. Conv. to trolley. B'fast opt. Bus. girls. EL. 0867.

NORTHEAST—Near Sears, attractive room, semi-private bath. ATwood 0224.

NEAR SEARS—Single or double. Private entrance, $4.50. VErnon 7145.

NORTHEAST SECTION—Large room, convenient transportation. VE. 2397.

NICELY furnished bedrooms, also nice housekeeping room. WAlnut 7519.

904 MYRTLE ST., N. E. Unusually nice. $7.50 week. EMerson 2006.

NORTHEAST—Large room, private bath, 2 bus lines. ATwood 0532.

PRIVATE room and bath. Kitchen privileges optional. EVergreen 1040.

PONSELYN, twin beds, heat, adjoining bath, men. $5. ATwood 5345.

TWO railroad men or college students, share room. AMherst 0558.

LOVELY ROOM, private home. Meals optional. ATwood 8281.

P'TREE-7TH SECT.—Business people, auto. gas heat. VE. 5618.

BIG sunny room, garage. Rent 1 or 2. DEarborn 1933.

Housekeeping Rooms—Fur. 108

EAST POINT—2 rooms, connecting bath. Utilities furnished. Couple preferred. $48 month. FAirfax 2730.

HOUSEKEEPING rooms, modern furnishings. 674 Washington St., S. W. ALpine 6766.

EAST ATLANTA—2 rooms, heat, lights, gas, G. E., adults. $11.25 week. DIxie 2621.

1027 JUNIPER—Lovely rooms, utilities furnished. Business couple. VErnon 0475.

2 Rooms, 790 Blvd., N. E.

277 CAPITOL AVE.—Bdrm., k'nette, gas, lights, heat, GE. Reas. MA. 7969.

ONE-ROOM efficiency. 375 Glenwood Avenue, Southeast. ALpine 5827.

ONE or two rooms with kitchenette. Adults only. ALpine 1220.

TWO rooms, private entrances, utilities. DE. 3002 after 5 p. m.

H'keeping Rooms—Unfur. 109

1089 NORTH AVE., N. E.—Room, kitchenette. All utilities with stove furnished. No refrigerator, $32.50. MAin 0943.

RENTALS

Apartments—Furnished 114

MORELAND AVE., SOUTHEAST—3-room apartment, living room, bedroom, kitchen, automatic gas heat, private entrance. All utilities furnished. Nice neighborhood, good transportation. BElmont 9113; BElmont 4024.

HAPEVILLE—3-room apartments, private and connecting baths, all conveniences with best heating system. Direct transportation to airport. Also rooms with kitchen privileges. CAlhoun 1662 or CAlhoun 1925.

LUCKY YOU

AVAILABLE now, on trans., in Ansley Park. Extra nice efficiency apt. for couple only. $70. Call ELgin 6060.

2 RMS., all convs., near transp., $45 mo. 1670 Lakewood Ave., S. E., LA. 8821.

LOCKHART INS. & RLTY. 1636 Jonesboro Rd., S. E.

NORTHEAST SECTION—2 bedrooms, living room, private bath, kitchen, breakfast room, front, back entrances, parking. On 2 car lines. All utilities furnished, $75. ATwood 8439.

SEE 3-room upstairs apartment in our quiet home. Northeast section. Utilities furnished. Convenient transportation. Young business couple preferred. ATwood 8259 nights.

LOVELY 3-room and bath apartment in beautiful home, completely private. On bus line. Business couple only. $85 per month includes utilities. Cascade Heights, AMherst 3989.

DECATUR

4-ROOM apt., nicely furnished. Newly decorated. Adults. $85. DE. 1387.

DECATUR

3-ROOM apt., nicely furnished. Newly decorated. Adults. $69.50. DE. 1387.

VIRGINIA-HIGHLAND— 3 business girls. Attractively furnished terrace apartment, modern kitchen; everything private. Available Feb. 15th. AT. 5419.

MYRTLE STREET, NORTHEAST—Completely furnished apartment, private entrance, private bath, on bus line. 4 business girls. VErnon 6432.

501 GREENWOOD AVENUE, Northeast. 2 rooms, private entrance. New electric refrigerator, stove, innerspring mattress. Business couple.

Apartments—Furnished 114

DECATUR—Garage apartment. Three rooms, bath, porch, fenced yard and garage. $75. Half block transportation. DEarborn 1271.

FOR gracious living, immaculate apartments, nicely furnished. Efficiencies, bedrooms, bachelor units. Private. DEarborn 1440.

DECATUR—Furnished living room, bedroom, dinette, bath, all utilities, convenient transportation. $69.50. CRescent 9547.

LOVELY 3 rooms, private bath, entrance. All utilities furnished. 548 Boulevard, Northeast, Apt. 3. Cypress 2514.

CASCADE-BEECHER SECTION—3-room, bath and kitchen. Nicely furnished. Perfect for business couple. AM. 1887.

EFFICIENCY apartment, nicely furnished, newly decorated. Utilities furnished. Couple only. EMerson 2439.

LIVING ROOM, bedroom, private bath and kitchenette. Private home. Utilities furnished. 2 business girls. ELgin 0882.

KIRKWOOD—4 rooms, private bath, entrance. Will take baby. 2 blocks from bus and business center. CRescent 1662

Deerfield Apartments

Completely furnished. VE. 9332

2-ROOM apartment in Morningside to business couple only. Partial to newly-weds. ATwood 3103 after 7 p. m.

81 SPRUCE STREET—Living room-bedroom combination, kitchenette, private bath, entrance. LAmar 9760.

NICELY furnished apartment, everything private, all utilities furnished, $75. Business couple. DEarborn 3174.

ONE-ROOM efficiency units, private shower bath, $2 day. Couples only. Wynne Apt. Hotel. AT. 4476.

DRUID HILLS—3 rooms and bath, $80. West End—7 rooms, $70. DEarborn 0968; EVergreen 6171.

CLOSE IN—1-room efficiency units. Weekly $8 up. Also monthly rates. 72 Baker St., N. W., AL. 8314.

1090 BOULEVARD, Northeast. 2 rooms, bath, terrace apartment. Private entrance. All utilities, $50.

NORTH HIGHLAND—One block from stores. Small, clean apartment. Suitable for two. VErnon 1939.

WEST END—Bedroom, kitchen, private bath, entrance, utilities. Business couple. RAymond 9094.

1004 JUNIPER STREET, Northeast. Large apartment, can accommodate family. CRescent 1033.

AVONDALE—3-rm. apt., gas heat, pri. bath, entrance. Business couple; $60 mo. DE. 8812.

BUS. girl to share furnished apt. with bus. girl. Maid, utilities. LA. 7595 day; EM. 5909 evenings.

EFFICIENCY apartment. Private bath, private entrance. Utilities furnished, $70. CHerokee 0632.

FOUR ROOMS, private bath and entrance. Utilities. Adults only. $70 mo. CRescent 7849.

YOUNG GIRL to share apartment with three others, 1 block off Ponce de Leon. ELgin 6807.

2 ROOMS, semiprivate bath. All utilities, heat furnished. $45 monthly. ATwood 6829.

126 ELLIS STREET, NORTHEAST—3-room apartment, private bath. CYpress 9843.

TWO rooms, semi-private bath. Business couple only. $30 monthly. MAin 8150.

KIRKWOOD—3 rooms, private entrances, bath, garage. $65. CRescent 4865.

92 BAKER ST., N. E.—Apts., sleeping rms., util., $7-10 wk. Mrs. Davis, Apt. 2.

NORTHEAST — 2-bedroom apartment, private; 4 girls or boys. ELgin 5462.

THREE rooms, all utilities furnished, private entrance. $65. WAlnut 0831.

NORTHEAST garage apartment. 3 rooms, business couple. VErnon 1477.

NORTHEAST—Business couple, share lovely home with widow. VErnon 1477.

719 LEE, S. W.—Bedroom, kitchen, bath. Adults only. CAlhoun 2577.

COMPLETELY furn. efficiency apts. Couples only. 881 Ponce de Leon.

182 ELIZABETH ST., N. E., 2 or 3 rms. Adults. LA. 1998, CH. 6592.

4 ROOMS, trolley stop at door. 1147 East Confederate Avenue, Southeast.

835 JUNIPER, N. E.—Large efficiency, newly furnished. EL. 9577.

3 ROOMS vicinity Sears-Roebuck, West End. Call CHerokee 8237.

843 JUNIPER ST., N. E.—2 rooms with private bath. AT. 5858.

EMORY—On transportation. All utilities, $70. Phone 4-3-7079.

CLEAN, modern efficiency. See Mrs. Self, 415 Capitol Avenue.

EFFICIENCY apartment for couple or two girls. AMherst 2682.

375 PONCE DE LEON—3 rooms, semi-private bath. $50.

THREE rooms, bath, water, heat, lights, gas. CRescent 3310.

Apartments—Unfurnished 115

4½-Room Apartments

TWO BEDROOMS LIVING ROOM FURNISHED KITCHEN DINETTE AND BATH

$55

Complete Shopping Center

Transportation Served By Atlanta Transit Company To Downtown Atlanta. One Fare

Rural Atmosphere with All City Conveniences CHILDREN WELCOME

TURN LEFT AT END OF OGLETHORPE TROLLEY LINE ON PEACHTREE ROAD.

OGLETHORPE APTS.

North Side

Call 47-4753. After 5. 47-4782

2-BEDROOM APTS. $57.50

KITCHEN'S furnished. Good transportation and parking. DAY NURSERY IN CONNECTION

BRAND-NEW UNITS

Bus Service Every 15 Minutes 3 MILES TO DOWNTOWN MOVE IN TODAY

VILLAGE APARTMENTS 1767 S. PRYOR RD. PHONE LAMAR 7000

COLONIAL HOMES APARTMENTS

ATLANTA'S FINEST

LOCATION best in Atlanta, off P'tree Rd. adjoining Bobby Jones Golf Course. RENTAL RANGE $92.50 to $100. APARTMENTS equipped with gas range and electric refrigerator. Complete and prompt maintenance and repair services. Garage available with each apartment. RENTAL OFFICE 214 Colonial Homes Drive. N. W. Phone ATwood 7538.

BLAIR VILLAGE

One and 2-bedroom Apartments NEWLY DECORATED Stove and Refrigerator Furnished COMPLETE SHOPPING CENTER TELEPHONE AVAILABLE TRANSPORTATION CHILDREN WELCOME

1-bedrm. $45 and $47.50 mo.
2-bedrm. $50, $52.50, $55 and $57.50 mo.

Jonesboro Rd., Highway 54 AL. 5809 Open Every Day AL. 5434

THE TWIN OAKS

Children Welcomed

WONDERFUL PLAYGROUND AREA

2 BR's $85 AND $87.50
1 BR $75 AND $77.50

3399 COLLEGE AVE., DECATUR

DEARBORN 1736—CYPRESS 6611

SYLVAN HEIGHTS APT.

SYLVAN RD. AT CLEVELAND AV.

2-BEDROOM units available, completely redecorated, clean and fresh. Water, Venetian blinds, stove and 11 cu. ft. refrigeration included. Can be seen weekdays. 8 a. m. to 6 p. m.

$72.50 2ND FLOOR
$75.00 1ST FLOOR

CALL CALHOUN 7317

Lovely 1 & 2-Bedrm. Apts.

LOCATED Stewart at University, S. W. on trans., near Ft. Mac and schools. RENT, $75 and $85 MO.

CAPITOL VIEW APTS.

Apply 1191 Stewart Ave., Apt. 10 RA. 1239—MA. 9433

EAST WESLEY APTS.

East Wesley and Piedmont Rds. 5 RMS., 2-B. R., stove, refrig., Venetian blinds and water furn. Janitor service. Rent reduced from $95 to $89.50. Suburban bus, school and shopping center nearby. Five playgrounds for children. EX. 4747 after 5:30 p. m. EX. 1121

Piedmont Court Apts.

LOCATION ON PIEDMONT RD. Beautiful 2 and 3-Bedroom Apts. $87.50 and $95 respectively Refrigerator, stove Venetian blinds water and janitor service furnished. EX. 4747. after 5:30 p. m.. EX. 1121

BEAUTIFUL 2-bedrm. insulated apt. Double closets, with metal sliding doors. Youngstown kitchen; equipped for washing machine. On transp. Near stores, schools, etc. $70. 1923 Stanton Rd., S. W. FR. 1491. AM. 9877.

846 VIRGINIA AVE., Hapeville, one block from airport, one 2-bedroom apartment, $70, with electric refrigerator and stove, including heat and water. Open for Inspection REDD & BALDWIN REALTY CO. 216 Healey Bldg. WA. 2258

5-RM. APTS.

2 BEDROOMS, living room, full dining room and kitchen, $95. Rock Springs Estates. OFFICE, VE. 7338 1374 E. Rock Springs Rd.

Apartments—Unfurnished 115

Peachtree Garden Apts.

REDUCED RATES

2-BEDRM. APTS. $85 to $90 per mo. 3-BEDRM. APTS. $90-$100 month. PEACHTREE ROAD, 3 blocks beyond Brookhaven. Spacious grounds, new grammar school, launderette, trackless trolley. Kitchen equipped. Heat, hot water, shades, garage furnished. Adair Realty & Loan Co., Healey Bldg. Call Mr. Bell, CH. 4375.

DECATUR

LARGE UPSTAIRS 5-rm. apt., liv. rm. approx. 15x23, tile bath, stove and refrig. furn., near Clairmont School. $85 per mo. DE. 3394.

CARY BONE REALTY CO. 158 Sycamore St., Decatur

NEW, modern, large living room, master bedroom, unusual kitchen (furnished), tile bath with shower, attic fan, 8 closets, hardwood floors, Venetian blinds. Convenient stores, transportation. Adults. DEarborn 7411.

AVAILABLE IMMEDIATELY — 5-room apartment, heat, hot water, stove, refrigerator, Venetian blinds, garage, janitor service, furnished; $90. 305 East Ponce de Leon, Decatur, DEarborn 8269.

GARAGE Apartment, 1 block trolley, 3 blocks Buckhead. Combination living and bedroom, large closet, bath, kitchen, sun deck. Stove and refrigerator, and all utilities furnished. $45. EXchange 2923.

AVONDALE ESTATES—Very nice 2-bedrm. apt. Stove, refrig. Venetian blinds and water furn. Avail. Feb. 1. FORKNER REALTY CO., DE. 2534 AVONDALE ESTATES, GA.

128 RAWSON ST., S. W.—2 rms., pri. bath, hot, cold water, Dearborn gas heater. Adults, $35. 549 Plum St., N. W.—2 rms., private bath. $50. WA. 3065. Gifford Rlty. Co.

EAST ATLANTA—2 large rooms, kitchen, private bath, Venetian blinds, gas heaters; hot, cold water. On trolley near shopping center. Couple. $55. CYpress 8840.

108 NORTH AVE., N. E.—Near Peachtree, large living room, bedroom, kitchen, bath, porch, heat, hot water. $60. Also efficiency, $40. References. ELgin 7417.

EAST ATLANTA—Large living and bedroom, bath, stove, refrigerator, Youngstown kitchen, automatic gas heat, and garage. Plenty closets. DIxie 2041.

1 AND 2-BEDROOM apartments, $50-$60. Close to transp., stores, etc. Youngstown equipped kitchen. 1923 Stanton Rd., S. W. FR. 1491, AM. 9877.

BUCKHEAD—$35 monthly, garage apartment, stove, refrigerator, lights, water furnished. 3151 Maple Drive, Northeast.

KIRKWOOD — $60, 4-room terrace apartment, modern plus, in owner's home, near everything. Adults only. MAin 9526.

4 ROOMS, private front and back entrances with heat, lights and water furnished. Available February 15. ATwood 3191.

3 LARGE ROOMS—Private home. Gas, water, blinds furnished. Private entrance. $40 month. CAlhoun 9979.

5 ROOMS—Private bath, entrance. $55. Adults. 1194 Woodland Avenue, Southeast, Apt. 2. Owner, DIxie 3733.

COLLEGE PK.—3 rms. and 5 rms. Private baths and entrances. Near trolley. AM. 4424; night, RA. 2401.

THREE-ROOM duplex, 1½ years old. Blinds, automatic washing machine, tile bath. No children. $65. DIxie 7463.

2565 BUTNER ROAD, Ben Hill—4-room apt., water and gas stove furnished. $45 per month. CA. 9407.

CAPITOL VIEW—3 rooms, bath, private entrance. $50. Utilities furnished, couple preferred. AMherst 2763.

CLIFTON ROAD — Two-room apartment, share bath; utilities furnished. $36 month. CRescent 4924.

EAST POINT—2 large rooms and bath upstairs; private entrance. 319 Carnegie Avenue, CAlhoun 5711.

LARGE efficiency, brand new and beautiful, all conveniences, for refined people. EMerson 1851.

4-ROOM apartment, heat, lights and water. 2 adults. References. ATwood 4898.

3 ROOMS, blinds furnished. Large yard. Close to transportation. CAlhoun 0162.

3 NICE rooms, bath, private. 1067 White Oak Avenue, Southwest.

4-ROOM apartment, Forrest Park, near transportation. FAirfax 3140.

Apartments—Fur. or Unfur. 116

WE HAVE APTS. VACANT AT 963 WASHINGTON ST., 4 rms. 432½ WINDSOR. TAKE a look at the above apts. and if interested apply 506 Decatur St.

Duplexes—Furnished 117

3 ROOMS, utilities furnished. Business couple or small baby. $60 month. CRescent 5890.

Duplexes—Unfurnished 118

DECATUR—Clean first-floor, screened porch, living room, bedroom, bath, kitchen, breakfast nook, stove, refrigerator furnished. Convenient Emory, Atlanta busses. Immediate possession. CRescent 5503 or CRescent 8711.

P'TREE-25TH ST.

DE LUXE unit. 7 rooms, 3 baths, yard work, utilities furnished except gas. $250 monthly. Call Stewart Wight, EX. 1165 or LA. 7585.

BOULEVARD CIRCLE, Northeast—Private apartment, living room, enormous bedroom, dinette and modern kitchen with stove and new refrigerator, Venetian blinds, all utilities, $75. ATwood 8519.

DECATUR—1st floor duplex, 3-bedrms., newly decorated, asphalt tile floors, gas heat, stove, hot water, garage, yard. Available immediately. On bus. $70. DEarborn 8487.

1ST FLOOR of duplex. 5 ideal rooms, ample closets, all newly decorated; quiet. Between Peachtrees off 11th Street, Northeast. See to appreciate. ATwood 1482 now.

1158 VIRGINIA AVE., N. E.—5-room duplex, like new. Venetian blinds, stove, refrigerator. Open for inspection Monday 11 a. m. $100. VErnon 2468.

2-BEDRM. apts., single story; adjoins Hapeville's city park. Conv. churches, schools, shopping, trans. $69.50. Ava Park Co., CA. 2334; CA. 3636.

2 ROOMS—Bath, lights. Frigidaire, stove furnished. RAymond 2006.

518 MORGAN, N. E.—3 rooms, bath, stove, refrigerator. ELgin 5472.

3 NICE ROOMS—Heat furnished. Business couple. RAymond 1286.

Houses—Furnished 120

SIX ROOMS, bath, modern home in N. E. section. Close to school, shopping. $150 monthly. Call Mr. Stewart Wight. WARD WIGHT REALTY CO. LA. 7585 EX. 1165

NORTH DRUID HILLS — Brick, 2 bedrooms, 1½ baths. Completely furnished. Available February 15th. One-year lease required. CRescent 8960 or CRescent 1945.

EAST PT.—520 Dorsey Ave., 5 rms., $100; 312 Akron St., 4 rms., $85. FA. 1546. THE McCORD CO., Brokers

TWO-BEDROOM furnished house, near Fort Mac, AMherst 1102.

Houses—Unfurnished 121

1588 PINEVIEW TERRACE, Southwest, 2 doors off Cascade Ave.: 8-room brick, stoker heat. 3 bedrooms, den, living room, dining room, music room, large screened-in front porch. Near schools, churches, transportation. MAin 6833. RAymond 8444.

BRAND NEW $40,000 home in North Fulton Park section; 3 bedrms., den, 2 baths. Will lease to responsible party with option to buy. $275 per month. CYpress 7871 for details and appointment on week days before 6 p. m.

TOBEY RD., 2-bedrm. bungalow on transportation, near Naval Base. $85 month. CH. 0261. EX. 3298. ETHERIDGE & VANNEMAN, BKRS. Peachtree Rd. at Oglethorpe Univ.

NEWLY decorated 5-room home. East Lake section. Half block business center. Possession immediately. 829 East Lake Drive, telephone CRescent 3452.

WEST END—Practically new, 5-room lower duplex. Stove, refrigerator, Venetian blinds, tile bath. $80. RAymond 1096.

PRACTICALLY new 5-room brick. Gas heat, tile bath, shower. East Lake. WAlnut 8977.

5 ROOMS and bath, $65 month. Decatur. Call MAin 8418.

Trailers for Rent 123

2520 JONESBORO RD., S. E. $10 WEEK UP. CYPRESS 9991

Suburban—For Rent 126

SPACIOUS 2-bedroom lower duplex. Automatic heat, stove, refrigerator, Venetian blinds. Large yard. Newly decorated. $95. VErnon 1764.

PINE LAKE—4-room duplex, everything private, $45. Mrs. Hosch. Clarkston 43-7582.

LOG cabin. $35 month. Wired for electric stove. Near bus line. CHerokee 1826.

COVINGTON RD. 4 rooms in rear, redecorated. DEarborn 5432.

Business Property—Rent 128

DENTIST'S OFFICE

LARGE office for rent. Ideal for young dentist establishing practice. Located in new shopping center, East Atlanta. Ample parking facilities; pleasant surroundings. Will redecorate and add necessary utilities. $75 a month. Call Mr. Nosworthy, Monday-Friday, 8:30-5:00. CY. 8422.

DOCTOR'S OFFICE

LARGE OFFICE for rent. Ideal for young physician establishing practice. Located in new shopping center, East Atlanta. Ample parking facilities; pleasant surroundings; adjacent drug store. Will redecorate and add necessary utilities. $75 a month. Call Mr. Nosworthy, Monday-Friday, 8:30-5. CY. 8422.

ATTENTION ICE CREAM DEALERS

BLDG. containing approx. 5,000 sq. ft. formerly occupied by Frozen Sweets, Inc. at 756 State St., fully equipped, available immediately for lease or sale. Harry Glassman & Co., Bkr., 1036 Peachtree Street. ELgin 6371.

Peachtree-Ponce de Leon Section

STORE FOR RENT

23-ft. frontage, $275. Heat included. Raymond Inglett. WA. 0636.

RANKIN-WHITTEN

141 Carnegie Way Realtors

Business Property—Rent 128

720 SQ. FT.—Office and storage. Good parking.
2,100 SQ. FT.—Office and warehouse. Parking and truck-height shipping.
3,300 SQ. FT.—Office and warehouse. North Side. Parking and shipping.
4,000 SQ. FT.—Office and warehouse. North Side, parking and shipping.
4,800 SQ. FT.—Office and warehouse. Truck-height shipping and R.R. siding.
7,500 SQ. FT.—Office and warehouse. New building, R.R. siding.

DRAPER-OWENS CO., REALTORS 521 Grant Bldg. WA. 9511

STORAGE space right at Five Points. Ideal for shoes, variety and department store merchandise. 5 floors, 4,500 feet to floor. Low rentals, temporary or permanent. A. M., P. O. Box 4056, Atlanta 2, Georgia.

HIGHLY desirable store space, refrigerated, Fox Theater Bldg. Phone Eubanks, VE. 0795.

Decatur—Retail Stores

CHOICE location on Court House Square. Herbert Kaiser, Agt., VErnon 5113 1585 Legox Rd., N. E.

316 WHITEHALL ST. at Cooper St. Ideal store, office or rest. Parking avail. $75. MAin 1505. Ernest L. Miller Co., Bkr., C. & S. Bldg.

GARAGE and sales room, 318-20 North Main Street, East Point. Available March 1st. CAlhoun 2136 days; CAlhoun 8040 nights.

PLENTY of outdoor storage with railroad side track installed. Location inside city. Phone Mr. Greene. MA. 1144.

Stores, Warehouses, Office Space ALLAN-GRAYSON REALTY CO. 30 N. Pryor St. WA. 1696

BEAUTY SHOP and 3-room apartment. 869 Bankhead Highway. BElmont 2151.

FOR business locations; ELgin 2838. Osborne Realty Co., 15 P'tree Pl., N. W.

Office & Desk Space—Rent 129

HEART OF DECATUR

OFFICE in air cond. build. Janitor service, Mr. Green CR. 2663. PAUL GREEN REALTY, DECATUR

NEW office located in Thompson Bldg., Decatur. Secretary and phone service. Call Mr. Fromant, MAin 3737. After 5 p. m., Clarkston 43-7950.

DOWNTOWN furnished office, complete with telephone service, $35 per month. 413 Peters Bldg., MAin 1415.

3-ROOM office suite, 629 Spring near Ga. Tech. Parking space. ELgin 5747.

75 IVY. 1 or suite of offices. Monroe Rlty. Co., 83 Ivy., WA. 9991.

SEVERAL offices. Convenient. Redecorated. Modern. ATwood 8671.

NICE OFFICE. Downtown. Approx. 950 sq. ft., $150. CY. 2512

Warehouses for Rent 131

BUCKHEAD WAREHOUSE

ABOUT 500 ft. warehouse space and office adjoining. Rent together or separately. Outside of Buckhead. Immed. possession. NORTH FULTON REALTY CO., INC. 3185 Roswell Rd. EX. 5414, EX. 5331

APPROXIMATELY 500 square feet, $30 per month. 495 Courtland. EMerson 4946.

Business Property Wanted 132

AYERS-McEACHERN CO. Brokers, EL. 4438. 174 14th St., N.W.

For Rent—Colored 133

AMI and Love Sts., S. E. New, 3 rooms and bath. $47.50. 669 Robinson Ave., S. E. New, three rooms and bath. $37.50. CYpress 3448.

PRIVATE, furnished room. ATwood 8312.

Wanted to Rent 134

SALES manager moving here from Florida desires kitchen furnished, 2-bedroom bungalow in Candler Park or Kirkwood area; near elementary school, our 2 little girls are accustomed to a nice home. We will keep yours that way. Phone Mr. Chambers, ALpine 5516.

"LONG TIME" rent desired. Executive and wife with school-age son now in Atlanta will give "ownership" care to 3 or 4-bedroom unfurnished home in good neighborhood on Northside. Prefer home with dry daylight basement. ELgin 8324.

TELEPHONE MAN, wife, 2 daughters, 9 and 7. Unfurnished 3 or 2-bedroom house with dining room, in Decatur. Near trans. $75 range. E. H., 11, Journal-Constitution.

3-BEDR. h. with furn. Avondale, Decatur. Resp., settled, adults. $100 per mo., 1-yr. lease. Write P. O. Box 185, Lithonia, Ga., or ph. Lithonia 4292.

AUDITOR and wife want furnished apt. or house for 5 months. References. No smoking or drinking. L. C., 442, Journal-Constitution.

FURNISHED house by March 15, working couple. Suburban, Fulton County only. WAlnut 2565 office; ELgin 8771 home.

BUSINESS couple with German shepherd dog desires 2 or 3-room furnished apartment. AMherst 3055.

NORTHEAST section. 3- or 4-room apartment, private bath, garage. MAin 2025.

NEED houses, duplexes, apts. to rent. Dowling Rlty. 675 Penn. AT. 0121.

WANTED—Four or five-room house in Hapeville. FAirfax 3895.

REAL ESTATE

North Side 135

Convenient to Lockheed

WHITE frame, 2 bedrms., 1-bath. Near transp. and Buckhead shopping center. $15,000.

WHITE brick, 2 bedrms., 2-bath, paneled den; near transp. and Buckhead shopping center. $21,500.

RANCH-TYPE old brick. 2-bedrm., 1-bath, paneled den, wonderful basement with playroom. $23,500.

BRICK and frame, 3 bedrms., 2 baths; near transportation. $16,500.

RED BRICK, 3 bedrms., 2 baths; near transp. and shopping. $26,000.

OLD brick and shingle. 3 bedrms., 2 baths, paneled den. 10-acre lot. $35,000.

NORTH FULTON REALTY

EX. 5331 CO., INC. EX. 5414 3185 ROSWELL RD.

100% GI

REQUIRES NO CASH PAYMENT

3 BEDROOMS

YOUNGSTOWN KITCHENS! HARDWOOD FLOORS! PLASTERED WALLS PLENTY OF CLOSETS AUTO. GAS HEAT SEWERAGE LARGE LOTS SCHOOL BUS TRANSPORTATION

OFF LaVista Rd., between Briarcliff Rd. and Cheshire Bridge Rd. (Buford Highway). Go Piedmont Avenue to Cheshire Bridge Rd., turn right on La Vista to Woodland Ave., right on Woodland to Ralph Rd.

SALESMEN at Model Home from 8:30 a. m. 'til 7:30 p. m. AT. 4937.

HOLBROOK REALTY CO.

757 Hemphill, N. W. EL. 5548

2 Bedrooms, Den, 2 Baths

CHOICE North Side location. New, modern and beautiful. Fine neighborhood of new homes. A splendid value at $18,500. Lot 130x250.

ALSO 6-ROOM, 2-BATH BRICK MORRIS BRANDON School section. Lovely well-built home with many attractive features. Wonderful basement, large attic, unusually nice lot. Owner transferred. Only 1 yr. old. Price $24,500.

NEAR LOCKHEED

EXTRA nice 3-bedrm., 2-bath, white-board home with utility room. Spacious rooms, gas heat. Beautiful fenced-in back yard, barbecue pit. Lot 100x200. Outstanding value at $12,000. For appt. to see, call Mr. Blair, AT. 6162.

DOLVIN REALTY CO.

134 Peachtree WA. 3585

C. C. ESTATES

4 MINUTES from Buckhead. New 3-bedrm., 2-bath brick. $18,500, and new 3-bedrm., 1-bath. $15,500.

MORNINGSIDE

FIRST showing, snow-white Cape Cod on beautiful lot. 2 bedrms., p. p. den, tile bath, ent. hall, plenty closets, clean. Handy to everything. Excl. $15,000.

MOSELY RLTY. CO.

EM. 5720. 2181 Pdmt. Rd. EL. 6060

36 PEACHTREE AVE.

AT FULTON school. 2 fine bks., sleeping porch. Like new inside. House in rear. See it any time. Asking $14,000. CH. 2996.

STAPLE REALTY CO. 5 Arc Way, N. E.

BEAUTIFUL Northside. We specialize in "choice homes for choosey people." Call for an appointment. We'll fit your every need. CH. 6752.

BOB DELL REALTY CO. NO. 1 WEST PACES FERRY RD. CH. 6751

OPEN 2:30-5

4378 MABRY RD.—off E. Brookhaven Dr. 3 bedrms., 2 baths, utility and brkfst. rm., lge. kit., double garage, ranch-type. By app't. Owner. EM. 5025.

Specializing in North Side Properties

CARMEN J. LUPY, Bkr.

"WHERE HOME BEGINS"

3181 P'tree Rd. CH. 2185. CH. 8009

NEAR Buckhead. We have some good buys in 3-bedrm., 2-bath and 3 bedrm. and 1-bath homes. Attractively priced. 3185 ROSWELL RD. EX. 5331 NORTH FULTON REALTY CO., INC.

CASTLEWOOD ESTATES—Atlanta's choicest home section. Two blocks Brandon School and N. S. High. Buy or build 3-B. R., 2-bath and up. CH. 6794

3-BR., 1½-bath wht. frame on level lot. $11,500. Greene Rlty. CH. 4455, 2361 P'tree.

3 BDRMS., 2 baths, bsmt., $17,500. Carswell-Sims, Rltrs., 1680 P'tree. EL. 5811.

3 BR'S, 2 baths. $23,500. Hatton Smaw, Real Est., 1845 P'tree, EL. 2814.

3 BDRMS., 2 baths. Mrs. Norman, Bkr. CH. 1383-6822. 77 W. Paces Fy. Rd.

SUPERIOR SALES SERVICE—Sturgess Realty Co., Candler Bl. CY. 1591.

COPPAGE, AT. 3898, off. EX. 5612. Excl. Cherokee Park homes. Conkin Rlty.

WOODWARD WAY—3 brs. Nutting Realty Co., 22 Marietta St., WA. 0156.

LUXURIOUS 3-bedroom, den, 2-bath; $30,000 class. Owner. CRescent 7727.

Buckhead—Home and income $18,250 Cline Rlty., Realtors, B'head. CH. 7644

2-STORY Brick Colonial, Collier Hills. Moog Rlty. Co., 1909 P'tree. EM. 1535

North Side 135

ANS.PK.—11-rm., 3-ba. brick. $20,000. Gross Rlty. Co., 312 P. de L., AT. 6326

Collier Rd. sec. 3 br. 2 ba. $22-$24,000 T. Northcutt, Bkr. EX. 2662, EX. 5892

TOMLIN REALTY CO. EX. 4636. 292 E. PACES FERRY RD., N. E.

6-RM. brk. on level, wooded lot, under $15,000. Burson Rlty. Co., CH. 2166.

W. OF P'TREE—Cust.-built, 3 bedrms. 2 baths. 4186 N. Stratford. 47-3501.

3-BR., 2-bath, gas heat. Dean McKoy Realty, Buckhead. CHerokee 6421.

P'TREE PARK. 3 b. r., ba.; bargain. Drake Rlty., Buckhead. CH. 5382.

5 ROOMS, bath. Tillis Realty, CH. 3014, 76 P'tree Hills Ave.

CALL BAGGETT REALTY CO. CH. 2106

Northeast 136

BUILT by contractor for his own home. large 6-room brick, beautiful white pine paneling throughout, select hardwood floors. Curtis woodwork, windows. All-tile bath with shower has blue fixtures, basement with forced air gas furnace. Permanent stairs, large attic, kitchen has exhaust fan, dishwasher, garbage disposal, automatic washer, Venetian blinds throughout. A bargain at $15,000. FHA loan $10,000. For appointment, MAin 0680.

2350 N. Druid Hills Rd.
1 BLOCK TO SCHOOL
ON BEAUTIFUL landscaped lot 70x200, 2 nice bdrms., all-tile bath, large liv. rm. with picture window. Full dining room, bright kitchen, exhaust fan, drapes and cornices. $13,000. Mrs. Scott, owner. CR. 3771.

HOME with income, $3,500 cash, monthly payments $95. Balance financed. Upstairs, 3 rooms-bath, beautifully furnished, $85. Downstairs, 5 rooms-bath, unfurnished, $75. Private. On transportation. Off McLendon. For appointment, write T. Y., 110, Journal-Constitution.

Little Duplex Love Nest
DRIVE by 1769 Delaware Ave., N. E. Rents $109 mo., pay $57 mo. Auto. heat. Fine for children.
CAPITAL RLTY., 33 Pryor, AT. 1156

7-ROOM BRICK, gas heat, near all conv. Only $10,500, easy terms. John Bacheller, Bkr., VE. 8993. 170 Hurt.

3 BDRMS., 2-bath, $10,500. AT. 8606 ROSCOE GANN RLTY., 312 P. de L.

Northwest 137

SMALL down paymt., bal. mo. Good 5-rm. home. 1035 Curran St., N. W. Price $4,950. F. W. Head, CY. 2514. RA. 8086.
BREWER-HEAD CO.
Realtors Ga. Sav. Bank Bldg.

Chamblee-Doraville 138

FOR DEPENDABLE SERVICE B. R. NIX REALTY CO. 4001 Buford Hwy., CH. 2117

Grove Park 139

385 WESTLAKE—$1,200 cash, bal. monthly, 4 large rooms, pine paneled, rock mantel, 2 gas floor furnaces, auto. hot water, full basement, corner lot, 50x200. VE. 5257, WA. 9165. Better Realty Co., 33 Pryor.

Avondale Estates 140

CATRON REALTY CO., CR. 6421 Avondale Estates (Twin Oaks Plaza).

Emory 141

DUPLEX OR HOME
WHITE brick, excellent condition. 93 Princeton Way. DEarborn 7863.

5 BEDRMS, 3 baths, garage apt. VE. 3054. Hanson Rlty Co., 233 P'tree Cir.

GUEST home, 11 bedrms., 5 baths. AT. 2660 C. E. LaFontaine, Bkr., Healey Bl.

Druid Hills 142

Charming Invisible Duplex
EXCELLENT 3-bedrm. home for owner with highly desirable and profitable apt. to rent. Both apts. entirely private. Sound hollow tile and stucco construction. Highly desirable community. In $25,000 class. For details, call Boyd Spitler, CR. 1426; off., CR. 2606.
Wheat Williams, Realtors
119 E. Ponce de Leon, Dec.

FINE 4-B. R., 2½-bath home. Ethel Lilley, Bkr., 2016 P. de L. EV. 1736.

Southeast 144

$450 CASH TO GI
NEW 2-bedrm. frame, hwd. floors, tile bath and shower, modern kitchen. Payments $43.02 plus taxes and insur. AM. 7421, CR. 7613.
Wm. R. Joiner Realty Co.
1333 STEWART AVE., S. W.

NEAR CHEV. PLANT
3 BEDRMS., almost new, very clean, nr. transp. and schools, $6,750. Mr. Todd, MA. 4272; off., LA. 7781.
EAST ATLANTA REALTY CO.
498 Flat Shoals Ave.

98 CLEVELAND AVE., two-bedroom home, $3,150 cash.
CHAS. J. COFER, BROKER
73 Pryor, N. E., CY. 8821, EM. 1163

PRICED RIGHT
NEAR Chevrolet plant. Comfortable 5-rm. house, 1416 Park Ave., S. E.

4 ROOMS, city lights, water, on transportation, cheap. Call DIxie 1030 week ends and nights.

5-ROOM frame house, 150x150 lot, good condition, $7,950. CR. 7739. Owner.

196 SAVANNAH ST.—Will take best offer. House condemned. WA. 0447.

Grant Park 144-A

$750 CASH, $65 MO.
PRETTY 4-rm. home with 4-rm. terr. apt. Lot 90x100. Needs decor. Apt. rents $45 mo. Price $5,250.
Ralph Ivie Rlty. DI. 5968
Ofc. 496 Stovall, S. E.

SIX-ROOM frame, corner lot, convenient to schools, transportation. By owner. WAlnut 3439.

Southwest 145

501 CLAIRE DR. Only $2,150 cash, bal. $65.89 per mo. Smith, DI. 7803; Burke, MA. 3394.
AL EWING REALTY CO.
Brokers 1032 Healey Bldg.

FIRST TIME, by owner. Priced right at $6,900. 5 rooms, bath, den; full daylight basement; acre lot. See at 3216 Boulder Park Drive, Southwest.

West End 146

TODAY'S BEST BUYS WEST END & CASCADE HEIGHTS
1893 S. GORDON
373 HOPKINS ST.
1579 AVON
973 LAWTON
1231 AVONWOOD CIRCLE
492 McALISTER
SEE these today and call CY CATLIN
CASCADE RLTY. & INS.
809 CASCADE AVE., S. W.
Off., RA. 3412 Res., WA. 4200

TROLLEY AT DOOR
SCHOOL, 3 churches and shopping sec. 1 block. Clean to the last word is this 6-rm., 2-bath brick home. Hdwd. flrs., hot-air gas furn. Paved drive and garage. This house can be arranged for 2-rm.-and-bath apt. to pay your notes, or can be spacious family home. A real buy for only $12,500. Call Brown Shafer Jr. for appt. to see.
BARNES REALTY CO.
AM. 4424 607½ Lee St. RA. 2401

$1,500 CASH
$75 PER MONTH buys 6-rm. bungalow. 597 Culberson St., one block from Peeples St. School (at Gordon St.). Completely redecorated, modern, new gas furnace, vacant. Price $9,500.
REDD & BALDWIN REALTY CO.
216 Healey Bldg. WA. 2558

3 BEST BUYS on today's market. (2) 5 rooms and bath. Also, 8-room duplex near Sears. $1,500 cash payment.
HOLT REALTY CO.
671 Lee St., S. W. RA. 0579

LOVELY 3-bedroom red brick. Can give immediate possession. House in good condition. Call DIxie 8502.

Cascade Heights 147

2164 BEECHER CIRCLE
1091 TUCKAWANNA DR.
2081 HIGHVIEW ROAD
2200 MONTROSE AVENUE
1576 RIDGEWOOD LANE
1598 BOULEVARD-LORRAINE
SEE these brick homes and many other good listings.
GEORGE L. WILSON, Agt.
RA. 1031 2323 Cascade Rd., S. W.

3-Bedrm., 2-Bath Brick
1938 SHIRLEY ST., 6-rm. brick, 3 years old, 2 tile baths, fireplace, screened porch, lots of cabinets, lot 70x208. Financed, FHA-GI. By appt. only. Mr. Acree. AM. 7176.
SIMEON L. STEED, BKR.
646 Dill Ave., S. W. RA. 3384

WILL SACRIFICE
MY NEW 6-rm. brick home. If you want a bargain, call owner, VErnon 5896.

Sylvan Hills—Capitol View 148

MODERN 6-rm. home in Perkerson Pk. Small cash payment, bal. monthly. Mrs. Jenkins, FR. 1608, AM. 3511.
DOUGLAS WOOD REALTY
Gordon Street

Kirkwood 151

5-RM. BRICK, large lot. Conv. terms. Stringer Rlty. Co., 456 Hurt Bldg. WA. 4202.

Trim. Rm. Triplex, 3 Baths, $8,500 Whitehead Rlty., M. G. Bl. AL. 7900

East Lake 152

VALLEY BROOK MANOR
OPENING NOON
QUALITY-BUILT 3-bedrm. homes on large, wooded lots. Price only $8,250. $500 total cash paymt. to vets. For details call Charlie Hazelrigs, CR. 7260; Joe Smith, EV. 6089; off., EV. 1781.
BEN SMITH, SR., INC.
BROKERS 1974 DeKALB

NEW BRICK HOMES
SEVERAL attractive modern well-built 2 and 3-bedrm. homes, nearing completion. Convenient location. $10,000 to $12,000. GI or FHA loan. Nights, DE. 3388 or DE. 5306.
Morrow Rlty. Co. DE. 3306
215 CHURCH ST., DECATUR

VACANT—Near Columbia and Memorial Drs., 2 bedrms., newly decorated. $7,750, $775 down. No loan expense. Mr. Todd, MA. 4272, off., LA. 7781.
EAST ATLANTA REALTY CO.
498 Flat Shoals Ave.

East Lake 152

NEW HOMES—VA and FHA loans. On transp. EM. 4706. Parker & Co. Brokers. 304 Ponce de Leon.

BARKSDALE REALTY CO.
802 North Highland

Decatur 153

159 AVERY ST.—3-unit apt. must be sold to settle estate.
Will Submit All Offers
Fred Frowein, EM. 3739
ROLLINS REALTY, INC.
Grant Bldg. CY. 7487

ONLY $7,500
VACANT—4 rms. (2 bedrms.), GI loan, reasonable down payment, only 3 yrs. old. John Cunningham, DE. 7662; off., CR. 2606.
Wheat Williams, Realtors
119 E. Ponce de Leon, Decatur

Sell, Trade or Exchange
4546 DECATUR, FLAT SHOALS ROAD—$2,000 equity in Florida design, 3 bdrms., Stone Mountain granite, steam heat, garage, with 1½ acres. Owner, DE. 3069.

SEVERAL DUPLEXES
FROM $9,500 to $16,500 for as little as $1,800 cash. Call Jack Anderson.
DEKALB REALTY CO.
CR. 6411 —Decatur— CR. 7493

BY OWNER—5-room 3-year-old home. Large lot. GI financed. $2,000 will handle. EVergreen 2602.

3-B. R., 2 baths, $9,750. VE. 6720. Taylor Rlty., 281 North Ave., N. E.

RUSSELL COLES Rlty. Co. DE. 8855
ON THE SQUARE, DECATUR

GI HOMES. LA. 1387
Starnes-Roberts Co., Candler Bldg.

College Park 154

306 E. GEORGIA AVE.—5-rm. and bath. A very low price for quick sale. $850 cash, bal. like rent. FA. 1281, CA. 9764.

511 S. WASHINGTON ST.—8-room duplex, 2-bath. Lot 75x130. Reas. cash paymt. Adjoining lot avail. FA. 1281, CA. 9764.
J. H. CROLEY, BKR., COLLEGE PK.

205 HUTCHINS—4 rms., bath, gas furn., $4,750. CA. [illegible]49.
AMIL J. GERLOCK, Bkr., College Pk.

East Point 155

JEFFERSON PARK
Special Price, $8,950
SMALL down payment or GI loan. New home built for owner. Owner's transfer shortly before completion necessitates sale. Nice elevated lot on street of nice homes. Many fine features not usually found in home of this price class. Floor plan consists of: living room with fireplace, dining room, 2 nice bedrooms, full tile bath, large modern kitchen, good size screened porch. Auto. gas heat. Call Mr. Green, MA. 8481 or CH. 4900.

TO BUY, sell or rent your property in East Point and vic., call CA. 3030, FA. 2676.
TUCKER RLTY., REALTORS, E. Pt.

TO buy or rent in East Point, College Park or Hapeville, call CA. 2153.
EAST POINT REALTY CO.

Hapeville 156

HOMES, lots, farm lands. Hapeville Rlty., Hapeville. AM. 2453 CA. 7414.

5 ROOMS—Lot 100 ft.x150 ft., all conveniences. Call owner, FAirfax 4472.

Forest Park 157

VERY CLEAN and attractive 4-room-and-bath brick home on a nice lot. Pay equity and assume present notes of $52.82 month. RAymond 0037.

East Atlanta 158

NEW 3-BR. BRICK
1194 OR 1198 EDGEMORE AVE.
EASTWOOD SUBDIVISION
LOTS 65x165 or 80x165
Price $13,250 or $13,650
OPEN NOW—CALL MAIN 9048

1221 MERLIN AVE.
CORNER lot, 3-bedrm. frame, very clean; near school and transp.; bargain. Mr. Pritchett, AT. 6645; off., LA. 7781.
EAST ATLANTA REALTY CO.
498 Flat Shoals Ave.

GI LOAN APPROVED
1388-1400 CECILIA DR. — New 5 rms. Go Bouldercrest Dr. to Brannen Rd. 1 blk. $550 cash payt. CH. 4083. M. C. Parsons, Bkr. Grant Bl. WA. 1603

NEAR business district, very clean 5-rm. frame. Bargain, $9,250. By appt. only. Mr. Todd, MA. 4272, off. LA. 7781.
EAST ATLANTA REALTY CO.
498 Flat Shoals Ave.

5-ROOM FRAME—Large utility room, gas heat, large corner lot, GI financed. Notes $44.25. Small cash payment. $7,500. Owner, 793 Clifton Road, Southeast. DIxie 7128.

Suburban 159

4580 CHAMBLEE TUCKER RD.—3-bedroom, 2 tile bath rock house. Most unusual construction and unique atmosphere. Not another like it in the world. 4¾ acres with 275 feet frontage. This house has features you dream about but seldom see. Such as flagstone floors and rock walls in living room, dining room. Large kitchen with terrazel floor. Has Youngstown cabinets, stone fireplace, paneled den. Breakfast room and bath. All of this on first floor. Upstairs has 3 nice bedrooms with bath. All closets are cedar lined. There are over 120 boxwoods with other shrubbery. Beautiful rock barbecue pit. Orchard with bearing apples, peaches, plum, cherry and pear trees. Has 3 large chicken houses with capacity of 6,000. All this and more, but too numerous to mention here. This is your opportunity to own an estate for less than $30,000. With only $5,500 down if you act now. Call owner, J. A. Sparks, Chamblee 47-4062 or come by and see.

OPEN 1 TO 5 P. M.
ON COMMUNITY DRIVE, 1 block off Gordon Road, Cobb County, near Community grocery store. New 5-room home, bath, electricity, hot water, steel cabinets, hardwood floors, fuel oil floor furnace, on large lot. 4-room home under construction, bath, electricity, hot water, steel cabinets, hardwood floors, fuel oil floor furnace, on large lot. Telephones available. Terms. See these homes today, and call W. B. Johnson Jr., EL. 6213 or MA. 3132.
JOHNSON LAND CO.
Brokers Haas-Howell Bldg.

NEAR 4-LANE HWY.—Built by owner for permanent home. Reasons for selling, 4½ acres, plenty of pines. One of best locations in Cobb County. 2 blocks from bus. 10 min. Marietta; 20 min. Atlanta. All city conveniences, paved road. Modern home, built of Stone Mountain granite. Extra lg. liv. rm., bedrm., dinette, kitchen, bath, also sm. bedrm. Stone fireplace, ample closets. Attic, lg. porch enclosed with jalousies. Front, back yards landscaped. Marble patio, nice walks across yard. New garage with lg. work shop. One sm. garage suitable for storage. Bargain for $13,000. Smyrna 45-4715.

$10,000 FOR 60 wooded acres on Spaulding Dr. CH. 8866. Major Payne, Bkr., Sandy Springs.

CAMPBELLTON RD. — 4-rm., bath. 1½ A. $4,900. Hogan, Bkr., FR. 2261, Ben Hill.

30 ACRES, 2 houses, suitable for subdivision. 3550 Glenwood Rd. DEarborn 2611.

SIX-RM. fr., $600 cash GI. CR. 3728. Griffith Realty Co., Decatur, Georgia.

NORTHSIDE ACREAGE. Geo. P. Moore, Broker, 3181 Peachtree Rd.

Marietta 161

2 BEDROOMS, near stores, schools and transp. Near Lockheed. All modern conveniences. Reasonable cash payment. Assume GI loan. $45 per month. Owner, VE. 0388.

Olive Springs Sub.—GI-FHA homes. Geissler, Bldr., Marietta 8-1985.

Smyrna 162

$900 CASH to anyone, balance $6,700 payable $48.27 month. Two-bedroom home, full daylight basement, yard fenced in. Recently decorated inside and modern conveniences. J. P. Holmes, 45-5517.

NEW HOMES, GI and FHA. Kennesaw Land Co., 8-3643. Marietta.

Investment Property 164

20% NET INCOME
1-STORY, 6 efficiency apts., comp. furn., walking dist. Atlanta Gen. Depot. Annual rental $4,800. Price $18,500. E. W. Van Houten, Forest Park CA. 8267 Nights, CA. 7411

14 UNITS
JUST north of Peachtree St., near 10th St. shopping center. Income $12,940. Price $82,500. Call AT. 0885.
HUBERT-TAYLOR REALTY CO.
1409 PEACHTREE ST., N. E.

OFFICE BUILDING
HEART of the city. Rent $24,000. Desire $140,000.
CAPITAL RLTY., 33 Pryor. AT. 1156

Business Property 165

BRICK BLDG. containing approx. 5,000 sq. ft. on Murphy Ave. near Candler Whse. Price, $25,000.
60-FT. improved lot in West End opposite Sears-Roebuck. Excellent loc. for store bldgs.
FRAME house at 764 Murphy Ave. zoned for business. $1,000 cash will handle.
ALSO several business lots near Expressway close to downtown section.
HARRY GLASSMAN & CO., Brks.
1036 PEACHTREE ST. EL. 6371

BUFORD HIGHWAY, near Carroll Avenue. A coming section. Lot 97½x300 feet. A sure money maker. $6,500. Call Sam Redwine, AT. 5289 or MA. 3132.
JOHNSON LAND CO.
Brokers Haas-Howell Bldg.

PRIVATE party offers excellent income property, zoned business, between Peachtrees on 11th St. Also W. Ponce de Leon Ave., Decatur; zoned business. Lease, sell or exchange. Small down payment. Bill Jones, CHerokee 7224.

FOR business, industrial and commercial property call Hubert Realty Co., Realtor, MA. 2344.

300x170-FT. Ga. R. R. front, $7,500 CR. 3728, Griffith Realty Co., Decatur.

W. P'TREE. Lge. home $22,500. Cole Rlty. Co., 57 Lafayette Dr., EM. 2865.

NO. 2873 Bankhead Hwy. Drive in. WA. 8651, Schumpert, Bkr., Arc. Bldg.

Vacant Lots—Subdivisions 166

NORTHSIDE lots. Mrs. E. B. Smith Rlty. Co., CH. 2176.

Vacant Lots—Subdivisions 166

North Druid Hills
100x200 LOTS, $1,500 TO $2,000 WATER, ELEC., PAVEMENT, BUS. Exclusive. DE. 2549; res., DE. 9915.
GRADY DUFFEE—Realtor
SUITE 100, RUTLAND Bldg., Decatur

LOT 100x600. Sewerage, gas, water, paved. No. Stratford Rd., $3,000.

ASHFORD-DUNWOODY RD. Lot 100x200, wooded, paved, water, elec. City phone. Catholic and public schools. Transp. stores. Price $1,600. Owner Mrs. D. C. Manly. EL. 1622, will secure your loan.

McCONNELL DRIVE—Level, wooded, 100x300, $2,100. Mr. Simms, AT. 5795.
SIMMS-DOBBS CO., REALTORS

PEACHTREE-DUNWOODY — 4-acre lot, $4,250; 20 acres, $11,000. Mrs. Galbraith, WA. 5477. Adams-Cates Co., Realtors, 201 Hurt Bldg.

100-FOOT lot on Buford Highway, Norcross, Ga., with 24-foot trailer. Terms. Phone Chamblee 47-2923.

ROXBORO DRIVE—Level wooded lot 100'x200' $2,500. Everett Thomas, Rltrs., R.-H. Bldg. AL. 0501.

BEAUTIFUL wooded lot, between 1185 and 1195 University Drive, N. E. $2,500. EVergreen 5306.

LOTS, Tuxedo Valley Rd. D. G. Black, Bkr. EX. 3561. 267 E. Paces Ferry.

110 FT.—Interlochen Dr. Corbin & Co., Bkr., 2915 P'tree Rd., CH. 6452.

15 LOTS, Doraville. Attractive proposition to builders. Bagley, 47-4381.

HEADLAND DR.—Excellent for building, paved street. RA. 4137.

Builders and Contractors 167

PLANNING TO BUILD?
PLANS, working drawings and specifications. Reas. CH. 1287.

HOMES and commercial buildings designed and built. Free estimates. Jeff D. Couey, Contractor and Engineer, VE. 3706.

Houses—Sale or Rent 168

BY OWNER—4 rooms, nice large lot. Reasonable. 2356 Nelms Drive, Southwest.

Farms and Lands 171

1,652 ACRES of land, fine growth of young hardwood timber, approximately 800 acres of upland, ideal for pasturing, located four miles from Macon city limits. Land borders Bloomfield Subdivision of Macon, Ga. For further information, contact Indian Island Mfg. Co., P. O. Box 512, Phone 9901, Milledgeville, Ga.

1,762 ACRES of land, fine for growth of hardwood timber, located on Oconee River, 12 miles east of Milledgeville, Georgia. For further information, contact Indian Island Mfg. Co., P. O. Box 512, Phone 9901, Milledgeville, Georgia.

GEORGIA FARMS
ARE SOLD privately or at auction by DOZIER LAND CO., BKRS.
Healey Bldg., Atlanta. AL. 0774

74 ACRES with saw-timber ready to cut, near Fairburn. $2,000.
CHAS J. COFER, BROKER
73 Pryor, N. E., CY. 8821, EM. 1163

ROCKDALE COUNTY FARMS — D. R. Hall, Broker. Conyers. Ph. 2852.

Real Estate Auction 176

WE SELL HOMES, farms, business properties, vacant lots, anywhere in Georgia or adjoining states. For quick, satisfactory results see or write us. Johnson Land Co., Brokers, Haas-Howell Bldg., Atlanta, Ga., MAin 3132.

Real Estate for Colored 177

123 DAHLIA ST., S. W. New 4-room frame house. Down payment $700. Price $5,500.
813 through 841 SMITH ST. Several 3-room houses. Down payment $400. Price $2,500 each.
701 KENDALL ST., N. E., 4 rooms and hall. House has been repaired and painted. Price $4,000. Dn. paymt. $650.
J. L. WOLFE REALTY CO.
219½ Auburn Ave., Office AL. 1149
LA. 3506; Res. AM. 3749; AM. 1078

1610 MOZLEY DR., S. W.
6-ROOM brick overlooking Mozley Park and lake. A-1 condition. Gas furnace. Tile bath, level lot. Price $15,000. F. C. Berry, AT. 8174.
BERRY REALTY CO., VE. 6695
1037 N. Highland at Va.

127 BRANDON ST., S. E.—6-room duplex house, plumbing and electricity, on paved street. $600 cash will handle.
REDD & BALDWIN REALTY CO.
216 Healey Bldg. WAlnut 2258

1405 MIMS ST., S. E.—Attractive 5-room home 2 years old in excellent condition by Owner. Appointment FRanklin 2460 after 5:30 p. m. Open for inspection Sunday 3 to 5 p. m.

LIST your vacant property with us for a quick cash sale.
Whitehead, Mills & Bazzel Co., Inc., 724 Healey Bldg. Phone LA. 0236.

Wanted—Real Estate 180

CASH
WITHIN 12 HOURS
FOR YOUR GI or Non-GI Equity. Mr. Bell, CR. 6323; DE. 2565.
PARRIS & SON, BKR., Decatur

WE NEED residential and commercial listings. Have been operating in Atlanta 53 years. Reputation one of honesty and fair dealing.
LIPSCOMB-ELLIS CO.
Realtors 88 Walton St., N. W.

FOR ACTION LIST WITH US
CLIENTS waiting for good homes in West End, Cascade Hgts., Sylvan Hills, East Point and vicinity.
BABB & GREENE, Realtors
1386 Gordon St., S. W. RA. 2186

WILL BUY GI EQUITY
DIRECT FROM OWNER
MUST BUY IMMEDIATELY—Will pay up to $1,000 cash. Call Sam Brannan, AL. 5636 or DE. 1285.

I BUY GI EQUITIES
CASH immediately. Call Tom English CR. 6486 or DE. 2880.
FULTON-DEKALB RLTY. CO.
536 N. McDONOUGH CR. 6486

CLIENTS WAITING FOR HOMES IN GOOD SEC. of S. W. Atlanta, E. Pt., C. Pk. or vicinity. QUICK SALE IF PRICED RIGHT. Also buy equities. Mrs. Wallace, AM. 6300, AM. 5711.
J. FRED MILLER CO., Bkr., E. Pt.

WE BUY GI EQUITIES
IN SOUTHWEST SECTION
MR. EADS, FA. 2745
ROWDEN REALTY CO., INC.
1328 GORDON ST., S. W., RA. 4137

BONA FIDE cash client for 4-bedroom home in $40,000 to $50,000 price. Good Northside section. Marion Brittain, office WA. 1971; home EL. 3936. Dargan, Whittington & Conner, Rltors., 124 Hurt Building.

GI LOANS AVAILABLE
WE make GI loans to qualified veterans. See us for prompt, efficient, fast service. Norwood Realty Co., Inc. CY. 7441
212 Forsyth Bldg. Brokers

GI EQUITY
I BUY DIRECA FROM OWNER
J. H. Leathers, DE. 5508; CR. 3315
Leathers Rlty. Corp., 125 W. P. de L.

WE SELL more homes than any other real estate firm in Greater Atlanta.
Roy D. Warren Co., Inc.
Brokers 22 Marietta St. CY. 6262

AT ONCE; N. E. sect., 2 or 3-bedrm. brick, near transp. Mrs. Chapman, WA. 1511.
J. H. EWING & SONS
65 Forsyth St., N. W. Realtors

IMMEDIATE CASH
GI EQUITY. CR. 1761, CR. 4486
BENEFIELD RLTY. CO.

LET US sell your home. We will rent you a beautiful Lindmont or Morosgo apartment. Call AL. 8511.
D. L. STOKES & CO., INC., Brokers
206 Volunteer Bldg.

HAVE CASH BUYERS for homes in East Atlanta, Grant Park, East Lake and vicinity. LA. 7781.
EAST ATLANTA REALTY CO.
498 Flat Shoals Ave.

WANTED
SMALL farms, 25 to 100 acres, within 35 miles of city.
ROWE RLTY. DI. 1400

HAVE 10 buyers with all cash. Want small and large farms, preferably on Southside, close in. Call IVAN JONES today. Southside Realty, FA. 1576.

NEED 2 and 3-bedroom homes, any nice section. McNees, AM. 0085.
BERRY REALTY CO., VE. 6695
1037 N. Highland at Va.

HAVE prospects for duplexes, 4 and 6-unit apts.; also will buy GI equities. Burton Realty Co., 2794 Piedmont Rd., N. E., CH. 4422.

FOR prompt, courteous attention, list your real estate with BURDETT REALTY CO., Realtors, WA. 1011, 175 Peachtree St.

WE WANT LISTINGS
JOHN J. THOMPSON & CO.
WA. 3935 Rhodes-Hav. Bldg.

For Personal Service
Town & Country Real Estate Co.
1276 S. Oxford Rd. CR. 9638

BUY or sell through the old reliable. CH. 7354; CH. 5591.
Sandy Springs Realty & Ins. Co.

WANTED farms. Small homes within 35 mi. of Atl. Cash buyers waiting. Stringer Rlty. Co., 456 Hurt Bldg.

FARMS WANTED—Have buyers with cash waiting. F. R. Kennedy, Bkr., 3076½ Roswell Rd., CH. 2293.

TO SELL YOUR PROPERTY, call WILLIAMSON & RAGSDALE, INC., Brokers, 25 Houston St., N. E.

LIST your property with us for quick sales. The Garlington Co., Brokers, 200 Peachtree Arcade, MAin 6213.

WANT 2 or 3 br. homes, any good section. Hinton, MA. 5573. Howard Realty Co., 14½ P'tree St.

CASH — Owner's home. GI equities bought. D. E. Aaron, Bkr., VE. 3709.

S. H. McGuire Rlty. Co.
221 P'tree Arcade WA. 4304

L. F. Jenkins Rly. LA. 1768

WE BUY GI EQUITIES. McLain & Peeples, Bkr., 138 Sycamore, Decatur.

WE NEED HOMES BADLY.
LAMB REALTY CO. EX. 1525

WEYMAN & CO., REALTORS
C. & S. Bldg. LA. 0281

WE CAN SELL IT—VE. 8295
CRAWFORD RLTY. CO., 822 PENN

WE SELL HOMES! CALL US
Turner Rlty. Co., 1112 P'tree. EM. 5677

CHAPMAN REALTY CO., Realtors
71 Forsyth St., N. W. MA. 1638

GROVE PARK REALTY & INS. CO.
1968 Bankhead Ave., N. W. BE. 2421

NEED listings. Lots, farms, acreage. N. S. Henry Sanford, Broker, CH. 1136.

HAMILTON & PITTS, BROKERS
1000 P'TREE AT. 2332

McINTYRE RLTY CO., CY. 8631
Realtors Healey Bldg.

Wanted—Real Estate 180

WE NEED LISTINGS, ALL KINDS. PANNELL REALTY CO., WA. 3426

NEED homes. Prompt, efficient service. W. R. Hoyt & Co., Realtors. WA. 3173

HOME with acreage or farm. Garrett, LA. 0239. Blackwell Rlty., EL. 5741.

C. G. AYCOCK REALTY CO.
151 NASSAU ST., N. W. WA. 2114

CHEROKEE REALTY CO., BKRS. LA. 7706, 711 VOLUNTEER BLDG.

SELL THROUGH
GREENE-PARKS RLTY., CY. 6281

GRAY REALTY CO.
First Nat'l Bank Bldg. WA. 4364

LIST your real estate with us. Haas & Dodd. WA. 3111. Haas-Howell Bldg.

ALLEN M. PIERCE REALTY CO.
WM.-OLIVER BLDG., MA. 3349

LIST WITH US FOR RESULTS
BUCKHALT REALTY, AT. 2121

WANTED—City and farm listings. J. M. Campbell, Bkr., Decatur. EV. 1754.

A. B. COX REALTY CO., BROKER
Chamber of Com. Bldg. CY. 3528

VESTER M. OWNBY
BROKER, P'TREE ARCADE

LET US SELL or rent your property. Lane Rlty. Realtors. LA. 8495.

WE WILL sell or rent your property. L. W. Morris, Inc., CR. 3861.

TO SELL your property call Samuel Rothberg, Realtor. VE. 0706.

PAUL C. MADDOX CO., REALTORS
STANDARD BLDG.

FOR BETTER DEAL CALL HENRY ROBERTS RLTY., AL. 0521.

HOME SALES—Robert F. Head, Rltr. Healey Bldg. WA. 2345.

CALL Shaw-Brannan Realty Co., AL. 5636. Candler Bldg.

AUTOMOBILES—

Automobiles for Sale 181

BUICK—'48 conv., fully equipped; w.s. tires, $995. Will trade. Robinson & Stephens, 363 Whitehall St., S. W. LA. 4321.

BUICK '41 Special, good transportation. Hudson Decatur Dealers, EV. 1707 or FA. 7911.

BUICK '47, Super Convertible. Nice one. Full price $595. LA. 0339. Agent.

CADILLAC, 1949 4-door, 62, clean, low mileage. VE. 6576 or CR. 2546.

CHEVROLET '46 Aero, R. & H., two-tone paint, nice. $895.
USED CARS BOUGHT AND SOLD 891 Bankhead Ave., N. W. EL. 6010

CHEVROLET 1940 2-door, black; 43,000 miles. R. and H., like new. Southway, 276 Peters St., AL. 2635.

CHEVROLET 1947 four-door, black, radio, heater, good tires. CRescent 8222, EVergreen 3305.

CHEVROLET '49—2-Door De Luxe. BUCKHEAD MOTORS, CH. 5397

CHEVROLET, '51, 4-dr. official's car. Central Chevrolet, EX. 4661.

DE SOTO—'52. Trade, terms. Wilbur J. Davis. Days CA. 6694; nights CH. 1388 or Tommy Thompson, days CA. 6694; nights FA. 3496. Agents.

DODGE—1950 Wayfarer, radio, heater, low mileage. $1,395. Private owner. CY. 4112 after 6, and Sat. and Sun. LA. 7394.

DODGE, '50 business coupe, $1,150. ELEVEN NINETY-SEVEN MOTORS 1197 Memorial Dr., S. E., AL. 3958

DODGE '48 Custom 4-door. Radio and heater $795
DELCO FINANCE CO., AT. 3848

DODGE 1949 Coronet club coupe. Exceptionally clean. Call Mon. WA. 1050.

FORD '50 Fordor de luxe "8". Like new. Good tires. R. and H., seat covers, white sidewalls. Private owner. ATwood 0385.

FORD '48 super de luxe 8, good mechanical condition, $845. Equitable Credit Corp., 400 Auburn Ave., WA. 7817.

FORD, 1949. Radio, heater, new tires. 16 notes $59 each. Trade equity for older car. FAirfax 6667.

FORD '47 convertible. Very clean. All extras. See to appreciate, $725. Call Mr. Evans, CY. 3239, agent.

FORD 1949, one owner $1,095
A. M. CHANDLER CO. DE. 5121

FORD—Nice little car. Sell or trade. Reasonable. RAymond 8173.

FORD 1949. Excellent condition. Call Touchton, DIxie 7311.

FORD 1932 B model. Good condition. ATwood 8504.

HENRY J. 1951, 12,800 actual miles. Like new, $995. 942 Peachtree, near Tenth. VErnon 4736.

HUDSON '47 clb. cpe. R. & H. $595. Gill Mtrs., 651 Lee, AM. 6114.

LA SALLE, 1940. Good condition, 4 new tires. AMherst 4942.

MERCURYS, '49, '50 AND '51s
EDMUNDS MOTOR CO.
AL. 6080 CY. 3601

MERCURY—1949 2-door, 4-door and club coupe. Unusually priced. Decatur Lincoln-Mercury Co., CR. 6451.

MERCURY '49. Very clean. All extras. See to appreciate, $1,375. Call Mr. Evans, CY. 3239, agent.

MERCURY '48 Sta. Wagon. A-1 $995 Dixie Finance, 738 Spring. EL. 3676

NASH, 1950 Statesman 4-dr. Makes a bed. $1,295.
BILL THORNTON, USED CARS
1351 Bankhead Ave. BElmont 7956

OLDSMOBILE—'51 "98" 4-door sedan, all extras. Under 600 miles. Owner must sell; sacrifice. CAlhoun 6383.

OLDSMOBILE "88" '49. Very clean. All extras. See to appreciate, $1,445. Call Mr. Evans, CY. 3239, agent.

OLDSMOBILE 1941. Good mechanical condition, good radio, clean throughout. AMherst 9843.

PLYMOUTH 1951—4-door Cranbrook with heater, directional signal, seat covers. Call owner after 6 p. m. CRescent 9777.

PLYMOUTH, 1947—Must sell. 506 Decatur St. WA. 0447, EL. 7483.

PLYMOUTH 1950, radio, heater, clean. EVergreen 4086 after 5:00.

PONTIAC 1949 convertible. Original owner. 20,000 actual miles. Perfect throughout. Radio, heater and many other accessories. 5 brand-new tires. $1,695. CHerokee 8626 after 7 p. m.

PONTIAC '47 sedanette, R. & H. Very clean. Reduced to $895. Yancey, Westbrook Motors. CA. 1126.

PONTIAC 1948 streamliner 6, radio, heater, hydramatic tudor. Bargain for cash. FAirfax 4159.

OUTSTANDING VALUES
GLENN BUICE
USED CARS
SAME LOCATION FOR 9 YEARS
367 SPRING ST., N. W. LA. 1961
'50 BUICK Super Riviera 2-dr. Radio and heater. Dynaflow $1,995
'50 OLDS "88" de luxe 4-door, radio and heater $1,895
'50 BUICK Super 4-dr. sedan, radio and heater. Dynaflow $1,795
'49 OLDS "88" 2-dr. sedan, R. & H., Hydramatic $1,495
'49 BUICK super sedanette, radio, heater $1,395
'50 PLYMOUTH de luxe 4-dr. sedan $1,345
'50 DODGE 2-dr. sedan $1,345
'50 FORD V-8 Fordor sedan .. $1,295
'50 PLYMOUTH Special de luxe club coupe $1,395
'48 CHEVROLET Fleetline 2-dr. sedan ..... $ 995
'48 MERCURY club coupe ... $ 995
'47 PONTIAC "8" Streamliner, 4-door sedan, R. and H. .. $ 945
'48 PLYMOUTH Special de luxe club coupe. Radio, heater .. $ 945
'47 BUICK super sedanette, R. & H. ..... $ 945
'47 PLYMOUTH de luxe 2-dr. $ 795
OPEN EVENINGS UNTIL 9 P. M.
Several Others to Select From
Trade and Terms
CASH PAID FOR CARS

"A LOT OF VALUES"
All Far Below Ceiling
'50 BUICK Sedanet $1,450
'49 CHEV. d. l. clb. cpe. .. $1,250
'49 CHEV. spec. 4-dr. sed. .. $1,150
'48 OLDS "78" 4-dr. hyd. $1,150
'47 OLDS "66" 4-dr. hyd. .... $ 795
'48 DE SOTO custom 4-dr. .. $1,150
'47 FORD S. D. 2-dr. R. & H. $ 795
'51 WILLYS station wagon .. $1,495
'50 WILLYS station wagon .. $1,295
'48 WILLYS station wagon .. $ 825
'47 WILLYS station wagon .. $ 795
'49 WILLYS Jeepster. R. & H. $ 895
'48 WILLYS com. Jeep .... $ 595
'51 CHEV. ½-ton pickup $1,250
'50 CHEV. ¾ pickup stake .. $1,095
'51 FORD ½-ton pickup $1,250
'50 FORD ½-ton pickup .... $ 995
SEE OR CALL CLYDE HAYES
"Better Used Cars Sought and Sold"
JOHN S. FLORENCE
555 Spring St., N. W. AT. 8815

ONE-OWNER CARS
50 CLEAN CARS
At real savings. All makes and models.
BUY NOW AND SAVE
A. M. CHANDLER CO.
FORD DEALER
312 W. Ponce de Leon, Decatur
DEarborn 5121

'50 NASH STATESMAN
2-DOOR, dark blue finish, airfoam cushions, weather-eye heating system, radio and double bed. Large roomy interior and trunk. Ride in real comfort, 22-25 mi. gal. gas. For extra good deal call Mr. Beacham, res., CH. 5728; bus., CY. 3461. Martin Johnson Motor Co., 430 Spring, N. W.

'49 NASH "600"
VERY clean, glossy black finish, radio, weather-eye heating, twin beds, and other equipment, all this and real economy too. Only $1,095. See or call me for demonstration and a good deal. Ray Anderson, res. DE. 0871, bus. CY. 3461. Martin Johnson Motor Co., 430 Spring, N. W.

$125 DOWN
CHEVROLETS, Plymouths and Fords. 4-dr. sedans. Gov't Surplus, $375. These cars have recently been recond. throughout. $125 down, bal. 12 mo. No trades.
FULTON AUTO EXCHANGE
190 Edgewood Ave. — MA. 2134
2235 Stewart Ave. — CA. 7161

SAVE MONEY AT
LANDER MOTORS
352 SPRING ST., N. W.
WA. 2505
639 WEST PEACHTREE STREET
VE. 8179
DODGE-PLYMOUTH DEALERS

FOLKS, IT'S A FACT
YOU CAN SAVE AT
HALL'S
COME DOWN. Let me show you how. 457 Spring St., N. W. WA. 2263-4

'50 BUICK SPECIAL
SEDANETTE, radio, heater and white-wall tires, beautiful dark green finish. If interested in a good deal on a really clean car call Bill Payton CY. 3461. Martin Johnson Motor Co., 430 Spring, Northwest.

BURKE MOTOR CO., 3167 P'tree Rd. in Buckhead. EX. 1551.

Automobiles for Sale 181

LOCKHEED SPECIAL
CLOSING ESTATE, '48 De Soto Suburban. One owner. Excellent cond. R. & H., elec. w. s. wipers. Easily seats 8 or 9 adults. Also ideal sportsman car. Call VE. 4717 or CR. 4427.

FOR GOOD USED CARS
LOW PRICES CALL
MITCHELL MOTORS, Inc.
"Your Oldsmobile Dealer"
33 W. P'tree Pl., N. E. CY. 5906-7

'48 FORD club coupe $895
46 FORD 4-dr., like new $840
47 CHEV. 2-dr., extra good $895
LEAKE'S USED CARS
304 SPRING ST., N. W. CY. 6858

Better Values Always
Martin Johnson Motor Co.
430 SPRING, N. W. CYpress 3461

WHY PAY MORE?
Ballentine Motors of Ga., Inc.
Money-Back Guarantee
637 Spring St., N. W. ELgin 4348

GOOD USED CARS
CAPITAL AUTO CO.
CADILLAC-OLDS DEALERS
OPP. BILTMORE HOTEL, EM. 1661

"SEE YOUR STUDEBAKER DEALER"
LAUGHLIN MOTORS, INC.
1210 N. MAIN, E. POINT, FA. 1561

USED cars and trucks. Best terms. We handle our own notes and credits. Also auto glass installed, $1 and up. Crane. 270 Edgewood Ave.

FOR GOOD USED CARS SEE
DOWNING USED CARS
829 P'TREE AT SIXTH. AT. 7422

TEN 1949 Chevrolets in running condition, $525 each. Clarks Auto Parts, 31st and West Broad, Savannah, Ga.

GUARANTEED good-will used cars. Boomershine Motors. 324 Spring St., AL. 4702.

WE SELL guaranteed used cars. Wagstaff Motors. EM. 5051, AT. 2751.

BEST CARS AT LOW PRICES
FRANK GRAHAM CO., 590 W. P'tree

McClellan-Jackson Co., DeSoto-Plymouth Dealer, 500 N. Main, E. P. CA. 6692.

USED CARS—$50 down. Bal. wkly. 85 Simpson St., N. W. AL. 7577; Dlr.

SEE R. S. EVANS for best used cars. CY. 6066. 285 Spring St. at Baker.

TRADE AT "THE BUICK CENTER"
609 Spring St., N. W.

O'SHIELDS BUICK, 266 W. Ponce de Leon, Decatur. CR. 7466.

Automobiles at Auction 182

BRING YOUR CAR
TO BISHOP BROS. AUTO AUCTION 2244 STEWART AVE. FA. 3652
PUBLIC SALES
Mon., Wed., Sat. Nights, 7:30 P. M.

AUTO AUCTION
MONDAY and Thursday, 1 p. m. Jonesboro, Ga. Ph. 6288. NOAH MADDOX.

Auto Trucks for Sale 185

CHEVROLET, 1946 ½-ton pickup. Good condition, $475. 211 E. Forrest Ave., East Point.

CHEVROLET, 1949 ½-ton panel. Clean, good condition. VE. 6576 or CR. 2546.

CHEV. '51 ½-ton pickup....$1,395 Austin Abbott, 555 Spring. EM. 1234

CHEVROLET — 48 ½-ton panel. Hudson Decatur Dealers. EV. 1707.

DODGE 1939 1½-ton railway express van type truck. Perfect condition. Phone Marietta 9-4252.

FORD, '47 panel truck. Clean. $595. CR. 2676. Dealer.

STUDEBAKER, 1951 pickup truck, like new, low mileage. $1,250. Private owner. 127 Willow Lane, Decatur. CRescent 2822.

FACTORY BRANCH SPECIALS
'49 INT. Model KB-2, 125" w. b. chassis, w/7½-ft. pickup body ..... $ 940
'48 GMC Model FC-101, 116" w. b. chassis w/6½-ft. panel body ..... $ 795
'49 DODGE, Model B-KA, 128" w. b. chassis, w/cab, 5th wheel, air over hydraulic brakes, 2-speed axle, hand valve, trailer conn., heater, 8.25x20 front and dual rear tires $1,490
'49 CHEVROLET, Model FS, 137" w. b. chassis, w/9-ft. panel body, 7.00x17 front and rear tires ..... $ 895
'47 GMC, Model EC152, 125" w. b. chassis, w/7½-ft. pickup body ..... $ 690
'47 INT., Model KB-3, 130" w. b. chassis, w/9-ft. panel body .. $ 745
'49 INT., Model KB-5, 159" w. b. chassis, w/cab, 7.50x20 front and dual rear tires ..... $ 895
'41 INT., Model K-2, 113" w. b. chassis, w/6½-ft. stake body $ 265
'44 FORD, Model 99T, 160" w. b. chassis, w/12-ft. van body .. $ 695
'49 FORD Vanette, 102" w. b. chassis, w/7½-ft. Vanette body, 7.00x17 front and 7.50x17 rear tires ..... $ 995
'47 CHEVROLET, Model EP, 114" w. b. chassis, w/6½-ft. panel body ..... $ 765
'48 GMC, Model FC-152, 125" w. b. chassis, w/7½-ft. pickup body ..... $ 790
'49 INT., Model KB81-L, 137" w. b. chassis, w/cab, 5th wheel, side tanks, air brakes, trailer conn., hand valve, heater, dual mirrors, driving lights and 10.00x20 front and dual rear tires .. $2,495
'49 INT., Model KB3-M, 102" w. b. chassis, w/7½-ft. Metro body, 7.00x16 front 7.50 x 16 rear tires ..... $ 995
'47 FORD, Model 79Y, 125" w. b. chassis, w/7-ft. panel body $ 690
'49 GMC, Model FC303, 130" w. b. chassis with cab, 5th wheel, saddle tanks, trailer connections, mechanical cond. and appearance excellent $1,185
'47 DODGE, Model WJ55, 136" w. b. chassis with cab, 5th wheel, saddle tank and trailer connec. $975
NICE selection of Fords and Dodges with 12-ft. van and stake bodies. Many Other Makes and Models for Your Selection
INTERNATIONAL HARVESTER CO.
580 WHITEHALL. MA. 4440

TRUCK VALUES
'50 FORD F-4 stake body. Clean. Low miles $1,195
'51 FORD ½-ton panel, like new $1,395
'48 DIAMOND-T dairy unit .. $ 395
'50 FORD F-5 158" W.B. Low mileage, clean $1,195
'50 CHEVROLET 1-ton panel .. $ 995
'48 WILLYS panel ..... $ 795
A. M. CHANDLER CO.
"FORD DEALER"
812 W. Ponce de Leon Decatur
DEarborn 5121

TRUC K TRAILERS
VANS
FLATS
REEFERS
DROP FRAMES
CARLEY
TRAILER & EQUIPMENT CO.
660 Dallas St., N. E., AL. 5665

BEFORE YOU BUY
SEE the largest stock of good used trucks in the South. All makes and sizes thoroughly recond. Priced to sell. We trade, finance and furnish insurance.
THE WHITE MOTOR CO.
70 BOULEVARD, N. E. WA. 8242

THE BEST IN
Used Trucks—All Makes
SEE THEM AT
MACK TRUCK CO.
780 Memorial Dr., S. E. CY. 8087

Used Trucks ½ to 3 tons. See Stanley. INTERNATIONAL HARVESTER
580 Whitehall, S. W. MA. 4440

Autos and Trucks for Rent 186

HERTZ, WORLD'S LARGEST. 25 yrs. Rent or lease cars and trucks by hr., day, wk. or year. Gas, oil and ins. furnished. CARS, 40 Auburn Ave., N. E., WA. 9900. TRUCKS, 80 Cain St., N. E. WA. 4590.

TRUCK SERVICE
WE SUPPLY trucks for any purpose, all in first-class mech. condition. Reasonable rates. Call WA. 3328. Belle Isle U-Drive-It-Serv., 20 Houston St., N. E.

Wanted—Autos, Trucks 187

TRADE your car on a '50 or '51 Buick. Tom Mitchell Buick. 3130 Roswell Rd., Buckhead. CHerokee 9446.

Sell Us Your Used Cars or Trucks
BISHOP BROS.
489 Spring St., N. W LA. 3456

WTD.—Wrecked, burned, junk or used autos. Highest prices. Crane's, CY. 1771.

CASH FOR CLEAN CARS
WADE MOTORS, 400 Spring, N. W.

WE BUY and sell used cars. East Point Ford Co., 308 N. Main St. CA. 2166.

TOP dollar for your car. Goldsmith Used Cars. 484 West Peachtree. WA. 7872.

Help Wanted—Male & F'mle 60

MANAGERS
MALE OR
FEMALE
Experienced only for progressive Southern women's apparel chain. Must be willing to relocate. Excellent opportunities available. State full qualifications in first letter. All replies strictly confidential. Write
R. L.,
Journal-Constitution

Wanted—Autos, Trucks 187

Top Cash for Clean Used Cars
Spring St. Mtrs. LA. 6324

WE BUY and sell used cars. See us. Sommers, 375 Peachtree. EM. 1611.

CASH FOR CLEAN CARS
Jones Mtrs., 1812 P'tree Rd. EL. 4358

WILL take up notes on 1947 Plymouth or Desoto. ALpine 2143.

Tractors and Heavy Eqpt. 188

FOR SALE—Factory new UNIT 614 ½-yard dragline on crawler treads with General Motors diesel engine and 10' boom extension. Available for immediate delivery from our Macon, Ga. stock.
GEORGE PARK TRACTOR CO.
Authorized UNIT Distributor
Macon, Georgia

FOR SALE—1 KB 11, 1948 Int. tractor, 1 34' tandem axle, aluminum refrigerator Trailmobile Produce van. Both good cond. including tires. Either or both, reasonably priced. Contact G. W. Register, Box 452, Valdosta, Ga., or phone 386 after 9 a. m.

FOR SALE—One Ford F-7 Tractor and 32-ft. tandem Kingham Trailer, 1950 model. Call G. L. Wright, telephone 3141, Winder, Georgia.

Trailers 189

HOUSING TODAY
A HANDSOME, roomy trailer coach AVAILABLE RIGHT NOW. Gives you every comfort and convenience of a furnished home. Decorator styled interior. Complete kitchen with range, refrigerator, sink, cabinets. Private bedroom, bathroom, picture windows. Choice of floor plans.
Stop Looking—Start Living
SEE Beaver and buy a bargain.
Georgia Trailer Sales
2285 STEWART AVE. CA. 5383

SAVE! SAVE! SAVE! ON ALL NEW QUALITY COACHES
New Moon, Roycraft, Kozy Coach, Victor, Palace, Royal, Elcar, Vagabond. Good Used Trailers. Terms. Trade. OPEN SUNDAYS AND EVENINGS
ATLANTA TRAILER MART
1780 STEWART AVE. CA. 4813-4

YOU MUST See This To Believe It. 1952 METAL—Bath, toilet, elec. refrig. Apt. house stove. While they last at $2,395.
Open 9 to 9 Sundays and Evenings
M & M TRAILER SALES
2153 Stewart Ave., S. W.

3-BEDRM. 34-FT. MOBILE CRUISER '51 MODEL, lived in 6 mos. Pay cash equity and transfer notes direct from owner.
M & M TRAILER SALES
2153 Stewart Ave., S. W.

'47 COZY coach, A-1; 7 cubic foot Crosley refrigerator. Tappan range. New awnings, $1,495. Also Nelson Dolly ½ price. See any time. 2160 Stewart. Pentecost.

'47 NATIONAL 27-ft., apartment range, awnings, innerspring mattress, wool rug, $1,295. Will accept furniture as part payment or cheaper trailer. 2922 Old Jonesboro Road.

14-FOOT aluminum trailer, insulated, inlaid linoleum, bottle gas. Sleeps 4. Permanent bed. Like new. CHerokee 8258.

24-FOOT house trailer and 100-foot lot on Buford Highway, Norcross, Ga. Phone Chamblee 47-2923.

SEE the '52 Prairie Schooner today. All models with bath. City Trailer Sales, 2461 Stewart Ave., S. W.

ALL types trailer hitches installed. AAA Welding Co., 496 Courtland. AT. 4941.

Motorcycles 191

AL RODI'S INDIAN MOTORCYCLE SALES, 311 Spring, N. W. CY. 1144

Money to Loan 72

Need CASH ?
$50 to $1,000
• SIGNATURE
• FURNITURE
• AUTOMOBILE
Prompt, Courteous Service
A Plan to Suit Your Budget
EMPLOYEES LOAN & THRIFT CORP.
1 Block from 5 Points
35 Marietta St WA 5169

On Your Signature Only
LOANS
• ANY AMOUNT FROM $20 TO $2000
• ONE-VISIT SERVICE
• SELECT YOUR OWN REPAYMENT PLAN
• PHONE FIRST FOR IMMEDIATE SERVICE
• COME IN AND GET IT . . . TODAY!
COMMUNITY
LOAN & INVESTMENT CORPORATION
DOWNTOWN
Connally Bldg., (Rm. 207) 98 Alabama St., S. W.
Phone MAin 1308
Grant Bldg., (Rm. 218) Cor. Forsyth & Walton, N. W.
Phone WAlnut 2046
MARIETTA-BANKHEAD
778 Marietta St., N. W. Gr. Fl., Near Bankhead
Phone CYpress 7346
WEST END
622 Lee St., S. W., Op. Winge's Cafe
Phone AMherst 4581
BUCKHEAD
3102 Roswell Rd., N. W., — Phone CHerokee 9467
Serving the South for 25 Years
COMMUNITY INVESTMENT CERTIFICATES PAY 3% PER ANNUM

Southern DISCOUNT CO.
LOANS
$50 to $1,500 or More
For taxes, unpaid bills and other necessities. On furniture, autos, signatures, notes, business equipment, vacant lots and other securities.
220 HEALEY BUILDING
Phone WAlnut 2756

AUTO LOANS without DELAY!
1ST OR 2ND
• MORTGAGES
$50 to $1,500
Any Make or Model
• REFINANCING
Put your bills together. Pay all you owe, get more cash and have smaller payments. Immediate service.
TRI-CITY
LOAN CO.
805 S. Main St.
East Point, Ga.
No RED TAPE
DELTA
LOAN CORP.
332 Whitehall
St., S. W.
Atlanta, Ga.

Motorcycles 191

HARLEY-DAVIDSONS
MARION ROBERTS MOTORCYCLE CO.
1126 W. P'tree. 481 Peters St.

1950 WHIZZER Sportsman. Perfect condition. Reasonable. CAlhoun 1063, FAirfax 9297.

Auto Repairing, Painting 194

Hydramatic and General Repairs
HEMPHILL AUTO SERVICE
719 Hemphill Ave., N. W. EL. 3136

REPAINT while you can. Phone East Point Chevrolet Dealer, Inc., FA. 2611

DOWNTOWN CHEVROLET CO.
329 Whitehall at Forsyth. MA. 5000

Tires—Batteries 197

NEW OPS CEILING
(4) 6.00x16 whitewall tires and tubes.
(4) 6.50x16 6-ply whitewalls.
(4) 7.60x16 whitewalls.
WEBSTER GARAGE
68 Houston St., N. E. LA. 3431

4 NEW 800x15 Fisk premium whitewall tires. Will sell for $50 less than list price. EVergreen 3364 after 5 p. m.

WHITE sidewall tires 650x16. 2 new, 2 full recaps. $75. EXchange 5994.

Seat Covers—Upholstering 199

YOUR CAR takes added appearance with our tailored seat covers, sport tops, upholstery, low prices. A. L. Quinn, 1230 Stewart Ave. AM. 5323.

Airplanes 200

1950 PACER 125. 262 hours. Condition like new. New Narco Omni. Priced for quick sale. EM. 2658.

Money to Loan 72

MONEY
While You Wait
AUTO LOANS
The fastest and easiest way to get a loan is to borrow the money on your car. There is only one thing to do—park your car either in our lot or near our office, come in and show us proof of ownership. The entire transaction takes only a few minutes and you can drive away with the cash in your pocket. There is absolutely nothing else to it.
FURNITURE LOANS
Bring your own list—you get the money immediately.
SIGNATURE LOANS
You can get up to $1,000 on your signature. Immediate cash.
OTHER LOANS
No matter what type of loan you want, we make it a point to give you the money without delay.
We will be glad to reduce present payments on any loan or obligation you now have, and give you additional cash besides.
GENERAL ACCEPTANCE CORPORATION
520 W. P'TREE ST., N. W.
Tel. ELgin 7501
FREE PARKING

Money to Loan 72 **Money to Loan 72**

LET US
PAY ALL YOUR BILLS
WITH A
LOW COST LOAN
HAVE ONLY ONE PLACE TO PAY
Notice below how a small even payment each month will rid you of all your financial worries!

18-MONTH LOANS

Cash You Receive	Monthly Payment Only	Pay Back Only
$300	$19.95	$ 358.23
500	33.20	597.06
700	46.45	835.88
1000	66.35	1194.12

There Are No Extra Charges of Any Kind!

12-MONTH LOANS

$100	$ 9.40	112.23
300	28.10	336.67

Life Insurance Carried On Every Borrower Under 65

Chas. R. Hartsfield
26 YEARS LENDING TO THE PEOPLE OF ATLANTA

WE LEND ANY AMOUNT
$100-$1,000 on Furniture, Diamonds, Cars, Co-Signers, Etc.
We Are Glad to Answer All Your Questions
JUST CALL LA. 8046 NOW!
CHAS. R. HARTSFIELD INC.
61 POPLAR ST. ½ Block from Old Post Office Between Forsyth and Broad

LET US PAY YOUR BILLS
Consolidate Scattered Bills Into
ONE SMALL MONTHLY PAYMENT
On the Thrift-Way Loan Plan that is designed to fit your personal income
Get $60 to $1,000
on your own PERSONAL security
QUICK—CONFIDENTIAL—LOANS
Phone Or Stop In for Cash Today
From 5 P. M. to 11 P. M. on Weekdays
From 1 P. M. to 11 P. M. on Week-ends
Phone Cypress 4649
Tell us how much you can use, pick up the cash tomorrow at the office near you.
NORTH AMERICAN
LOAN & THRIFT CORP.
CY. 2571 — 3½ Edgewood, Right at 5 Points
CY. 1621 — 32 Broad, S. W., Near Alabama
CR. 3884 — 117 East Court Square, Decatur

Automobiles for Sale 181

FROST
'51 PONTIAC De Luxe 8 Catalina Club Coupe. Loaded with extras. Like new... $2,495
'51 OLDSMOBILE "88" Super Sedan. Loaded with extras. Hydra-matic. 823 mi. $2,595
WHOLESALE BUYERS WELCOME
WA. 9070 WA. 9076
450 PEACHTREE ST., N. E.

'51 PONTIAC
Chieftian "8" de luxe 2-dr. Hydra-Matic, radio, heater, seat covers, 5 brand-new tires, many other extras. Less than 10,000 correct miles. One owner. Beautiful dark blue finish. Really a nice car at a price you can afford.
OTHER FINE SELECTIONS
Gouldman-Taber Pontiac
161 IVY ST., N. E. CY. 7366

'47 OLDS
"78" 4-Door Sedan. Black. Radio, heater, other extras. A 34,000-mile car............ $1,045
HENRY DAVIS
"Home of Quality Cars"
700 SPRING, N. W.
AT. 8181, Nights AT. 6127

'50 MERCURY
Club Coupe, radio and heater. Overdrive. Seat covers. Undercoated. Outstanding in appearance and performance....... $1,495
SOUTHERN CHEVROLET
411 W. Peachtree CY. 8774

'50 PONTIAC 8 De Luxe Chieftain 2-Dr.—Standard shift. Radio, heater, other extras. Good tires. Beautiful original dark green finish.. $1,695
John Aldridge
USED CARS
606 SPRING ST., N. W.—VE. 1348

'47 PLYMOUTH
De Luxe 2-Dr., heater —unusually nice.... $795
SOUTHERN CHEVROLET
243 W. Ponce de Leon
DECATUR CR. 6414

Automobiles for Sale 181

Adams Motor Co.
'49 MERCURY 2-dr., R. and H., white tires, seat covers. A real nice car .. $1,295
'46 OLDS 4-dr. "98." R. and H. Nice $995
'49 HUDSON Commodore "8" 2-tone, overdrive, R. and H. $1,095
'49 MERCURY 4-dr. $1,145
'49 FORD Tudor "6," original. $995
'47 FORD ½-ton panel, 6-cyl. Real good $395
'47 CHEVROLET 2-dr Fleetmaster Real nice, no trades. $795
'48 STUDEBAKER Champion 2-dr. O'drive, radio and heater. Nice car. Straight sale $995
'49 OLDS Rocket 88 4-dr. $1,395
35 cars—all makes and models $65 to $95
OPEN 'TIL 9 P. M.
501 S. MAIN CA. 0601-2
EAST POINT

TODAY'S BEST BUYS
'50 BUICK Special Sedan—Low mileage, radio, heater, Dyna-flow $1,795
'50 HUDSON Pacemaker Sedan—Clean $1,395
'48 PONTIAC Sedan—Very clean $995
'49 FORD Custom Tudor. $1,195
JACK BRISCOE, INC.
W. Peachtree at 4th St.
AT. 8407

CLYDE OWEN
617 WEST PEACHTREE AT NORTH AVE.
VE. 4791
'42 FORD Tudor. Radio and heater $295
'41 CHEVROLET Club Coupe. Very good $375
'46 OLDS "98" Club Sedan. Radio, heater, w. w. tires. Nice $1,195

'48 PLYMOUTH
Special De Luxe 2-Door—Heater, seat covers, other extras, 4 new tires, low mileage. Gladly furnish owner's name. Original black finish. Extra nice. Only $895
OTHER FINE SELECTIONS
Gouldman-Taber Pontiac
161 IVY ST., N. E. CY. 7366

Wanted—Autos, Trucks 187

CASH WAITING FOR YOUR POST-WAR CAR
GLENN BUICE USED CARS
367 SPRING ST., N. W. LA. 1961

Auto Parts and Accessories 193 **Auto Parts and Accessories 193**

REBUILT MOTORS
NO DOWN PAYMENT
18 MONTHS TO PAY
FROM $134.50 PLUS INSTALLATION
FREE TOWING IN CITY
ONE-DAY SERVICE
AL. 8496
MOTOR EXCHANGE, Inc.
OF GEORGIA
312 SPRING ST., N. W.

DICK TRACY

ABBIE AND SLATS

STEVE CANYON

SNUFFY SMITH

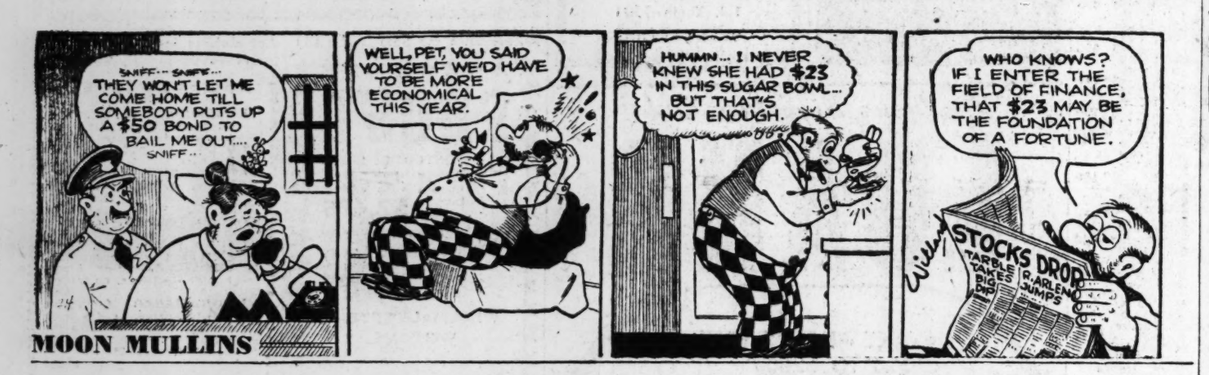

MOON MULLINS

WINNIE WINKLE

GASOLINE ALLEY

BEN BOLT

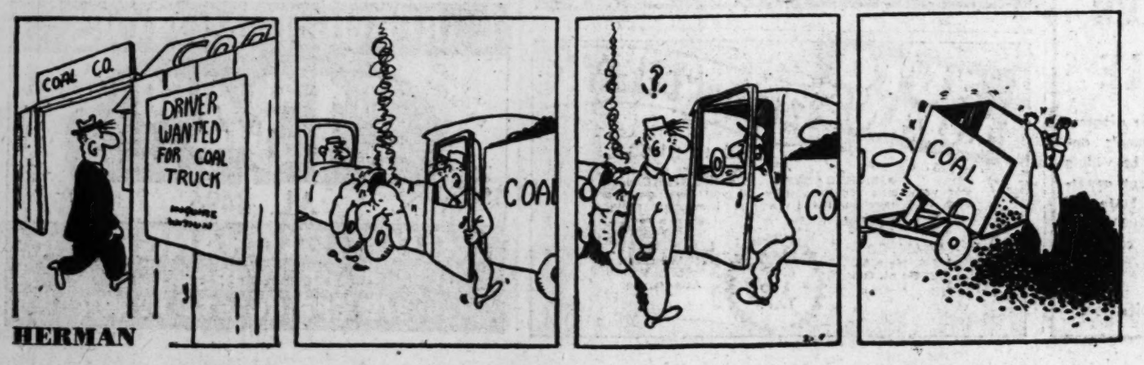

HERMAN

TODAY'S CROSSWORD PUZZLE

ACROSS

1 Runner.
6 Insincere actors.
10 Turkish coin.
14 Losing party in recent British election.
15 Butter substitute.
16 Lively dance.
17 Initiates.
19 Verbal.
20 Small mass of butter.
21 Divination by monstrosities.
23 Glided.
25 Ventilate.
26 Promisory note.
27 Island of the Dutch East Indies.
29 Large African bird.
33 Pinnacle.
35 Persian ruler.
37 District.
38 Small unit of weight.
39 Equal footing.
40 Tax.
41 Formerly.
42 Piled fabrics.
43 Handles.
44 Severer.
46 Hindu deity.
47 Cluster of fibres.
48 Irish sweetheart.
50 Football players.
53 Well-deserving.
58 Give up the ghost.
59 Nomad.
60 Quantity to be subtracted.
62 Hang behind.
63 Toward the protected side.
64 Girl's nickname.
65 Otherwise.
66 Minus.
67 Attitudinizer.

DOWN

1 —— of the tongue.
2 Artificial watercourse.
3 Voluntary forbearance.
4 Decay.
5 Fuse partly.
6 Mohammedan nymph.
7 Shrine.
8 Confront.
9 Fair-to-middling: colloq.
10 Obtainable.
11 Travel by airplane.
12 Garner.
13 Confederate.
18 Afternoon social gatherings.
22 Drunkard.
24 Distinguishable.
28 Dined.
29 Paddles.
30 Inhabitants of the Emerald Isle.
31 Ten mills.
32 Headgear.
33 Amorous sounds.
34 Dwarfed animal.
35 Goad.
36 Crone.
40 That woman.
42 Rest.
45 Profit.
46 Member of a Manchu tribe.
48 Derides.
49 Fixed courses.
51 Surface depression.
52 Jewish Passover festival.
53 Naval officer.
54 Epochal.
55 Moslem chiefs.
56 Law.
57 Coarse hominy.
61 Chinese weight.

Solution to Saturday's Puzzle

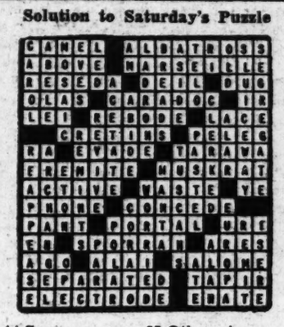

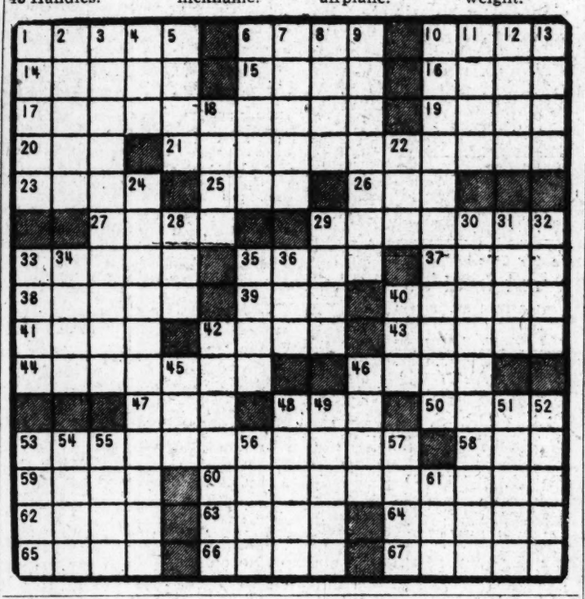

KNOW YOUR GEORGIA

By C. J. Holleran

Simple and Effective

Today our country is infested with spies and traitors who work with calm assurance that a magnanimous judge will free them on some absurd legal technicality if they are caught. The founders of our republic had the same problem, but they solved it quickly and permanently. When Gen. Nathanael Greene assumed command of American forces in the South he was quick to learn that success in the swampy wilderness of south Georgia depended on fast cavalry and light infantry. He appointed Col. James Jackson, the fiery Savannah patriot, to organize and lead a corps of this type. The British commander realized he was no longer dealing with the stupid Gen. Howe and offered great rewards to a group of the newly enlisted men to incite rebellion in the ranks and assassinate the colonel. But for the alertness and loyalty of Jackson's personal waiter, the plot would have succeeded. Dress parade without arms was ordered and before the traitors had any idea that the plot had been discovered, a company of loyal dragoons jerked them from the ranks. They were tried and hanged before the eyes of the regiment as a reminder that the price of treason to the United States was death. It did not require a repeat performance to keep Georgia's record clear of any further attempts to "sell out" America!

Ed SULLIVAN

Delayed Mail Brings Poem With a Punch

Chief of Police Arthur H. Schlunsen, at New Market, N. J., just received a delayed bit of Christmas mail from his nephew in Korea. The nephew's buddy, Pvt. Darrell T. Rathbun, Co. H, 32d Regt., with a flair for rhyming, set down his impressions of the Christmas Eve they endured. Every American should read it:

'Twas the night before Christmas and all through the tent, was the odor of fuel oil, (the stove pipe was bent). The shoepaks were hung by the oil stove with care, in hopes that they'd issue each man a new pair. The weary GIs were sacked-out in their beds, when up on the ridge-line there rose such a clatter—a Chinese machine gun had started to clatter. I rushed to my rifle and threw back the bolt, the rest of my tentmates awake with a jolt. Outside we could hear our Platoon Sergeant Kelly, a hard little man, with a little pot belly. "Come Yancey, come Clancey, come Goldberg and Watson, up Willie, up Sillie, up Bohn and Dodson." We tumbled outside in a swirl of confusion, so cold that each man could have used a transfusion. "Get up to the hilltop and silence that Red, and don't come back 'til you're sure he is dead." Then laying his thumb alongside his nose, Kelly took leave of us shivering Joes. But we all heard him say in a voice soft and light: "Merry Chritmas to all; may you live through the night."

Dear Ed: As owner of a big plane and pilot, who has had the pleasure of taxi-ing some of of the nation's great, such as Bernard Baruch, Gen. Marshall, the Rockefellers and other dignitaries around the air-lanes, may I indulge in some second-guesses on the Elizabeth, N. J., tragedy. I just don't think that a Convair, with the range it has, should have been allowed to mess around Newark Airport with a 400-foot ceiling. It could easily have gone back to Baltimore, which was open, as I was flying that day, or even to Charleston, a 2½ hour hop for a Convair. The danger point, with a low ceiling, always is the breakout," the exact moment the plane breaks into the clear from the overcast. Second-guessing again, the proper technique would have been to stack the planes around Newark Bay, break them out at 400 feet and then let them feel their way into the field over level water and ¾ mile visibility. Sincerely, Frank William Packard.

Before leaving Boston, and the Brotherhood award banquet at Temple Ohabei Shalom, your reporter saw ex-heavyweight champion, Jack Sharkey, "Somebody better tell Jake La Motta to quit fighting before he gets seriously hurt," noted Sharkey, who had seen La Motta absorb another savage beating in a Boston ring. Message is passed along.

The Whitelaw Reids expecting Sir Stork . . . Boston's Archbishop Cushing hospitalized. Only way his doctor could force the prelate to take a much needed rest.

Dr. BRADY

Is Pyorrhea a Disease Or an Obsession?

In the first place, everybody should get out of his head the notion that "pyorrhea" is a disease of tooth sockets, gums or other mouth tissues, and the notion that it is due to "infection."

This outburst is inspired by a letter in today's mail. The correspondent says he had "nearly perfect" teeth up to the last two years, when two teeth became loose. His dentist made X-ray films (presumably of all the teeth) and told the patient he had "pyorrhea" and advised extraction of all teeth at once to save his health.

This was a shock—it would be a shock to any one only 30, 40 or 50 years old. So the patient consulted three other dentists, and all three advised him to have all his teeth extracted to save his health.

The exasperating part of it is that the correspondent does not say (1) whether the dentist found any particular trouble in or around any or all of the teeth that are not loose nor (2) whether the other three dentists knew that the first dentist advised extraction of all teeth "to save his health."

My advice to the patient was that treatment by a good dentist will probably correct whatever trouble may be present in the unloosened teeth, and that even at this late day (the prospectively edentulous old codger is 36) correction of nutritional faults may do the tooth, gum or mouth condition some good. Ways of correcting such faults are described in the booklets **Save Your Teeth** and **The 7 Keys to Vite**—for either send 25c and stamped self-addressed envelope.

Many dentists will snort at my presumption, but it is my observation that dentists know little about the nature, cause, prevention and treatment of the condition they call 'pyorrhea" and physicians know even less. So why shouldn't I tell 'em the facts of life?

Signed letters, not more than one page or 100 words long, pertaining to personal health and hygiene, not to disease, diagnosis or treatment, will be answered by Dr. Brady if a stamped self-addressed envelope is enclosed and addressed to The Constitution.

(ADVERTISEMENT)

Stop Taking Harsh Drugs for Constipation

End Chronic Dosing! Regain Normal Regularity This All-Vegetable Way!

Taking harsh drugs for constipation can punish you brutally! Their cramps and griping disrupt normal bowel action, make you feel in need of repeated dosing.

When you occasionally feel constipated, get *gentle* but *sure* relief. Take Dr. Caldwell's Senna Laxative contained in Syrup Pepsin. It's *all-vegetable*. No salts, no harsh drugs. Dr. Caldwell's contains an extract of Senna, oldest and one of the finest *natural* laxatives known to medicine.

Dr. Caldwell's Senna Laxative tastes good, acts mildly, brings thorough relief *comfortably*. Helps you get regular, ends chronic dosing. Even relieves stomach sourness that constipation often brings.

Try the new 25¢ size Dr. Caldwell's. Money back if not satisfied. Mail bottle to Box 280, New York 18, N. Y.

SINCE 1882 ATLANTA'S king HARDWARE COMPANY

MONDAY AND TUESDAY SPECIAL

For a Valentine Gift

An Imported Candy Dish with Gold Decorated Border

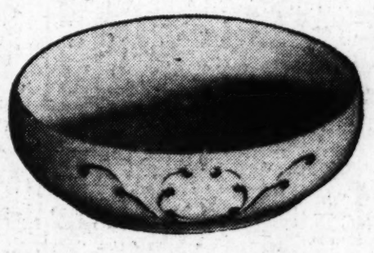

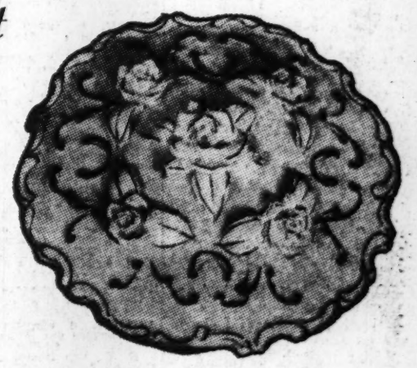

A dainty dish for candies or nuts. Six-inch bowl with molded rose lifts on lid. A perfect gift, a lovely piece for your living room!

MONDAY AND TUESDAY ONLY!

$1.79

KING HARDWARE CO. 53 PEACHTREE ATLANTA, GEORGIA
Please send me the imported candy dish shown above. I enclose my remittance for $2.04, which includes tax and postage.
Name_____
Address_____
City_____ State_____
C-2/4/52

Main Store 53 Peachtree WA. 5000

KING HARDWARE COMPANY

All Neighborhood Stores

NETWORK TIMETABLE

Radio — The Constitution is not responsible for last-minute program changes. Published as a service to readers, at no charge to the broadcasters. — *Television*

MON. A.M.	WSB—750 (NBC) FM 98.5 Meg.	WAGA—590 (CBS) FM 103.5 Meg.	WGST—920 (ABC-M) FM 94.1 Meg.
6 :14	Sign On	Silent	Silent
:15	Str'gth for Day	Sign On	Silent
:30	Dixie Farm and	Gospel Time	Gospel Time
:45	Home Hour	Farm Fest	Gospel Time
6 :00	Jack Hunt	Hillbilly	Gospel Time
:15	Jefferson Jamb.	Hit Revue	News
:30	Sunup Serenade	News	Alliance Hour
:45	Sunup Serenade	Early Worm	Finis J. Dake
7 :00	News	News; Early	News
:15	Merry-	Worm	LeFevre Trio
:30	Go-Round	Clark News	Ns.; Have Fun
:45	News	Early Worm	Th'ght for Day
8 :00	World News*	World News*	Bill Lowery
:15	Morning	Early Worm	Bill Lowery
:30	Melodies	Early Worm	Bill Lowery
:45	Morn'g Melodies	Early Worm	Bill Lowery
9 :00	News; It	News of Amer.	Breakfast Club*
:15	Pays to Listen	Party Line	Breakfast Club*
:30	Music Room	with Jim	Breakfast Club*
:45	Menjous	Woods	Breakfast Club*
10 :00	Welcome	Arthur	My True Story
:15	Traveler*	Godfrey*	and Betty
:30	Double or	Arthur	Crocker*
:45	Nothing*	Godfrey*	Against Storm*
11 :00	Strike It Rich*	Arthur	Lone Journey*
:15	Strike It Rich*	Godfrey*	Girl Marries*
:30	Kings Row*	The Stars Sing	Break the
:45	D. Garroway*	Rosemary*	Bank*

MON. A.M.	WSB-TV—2 (NBC)	WAGA-TV—5 (CBS-D)	WLTV—8 (ABC)
	*Indicates Network Program		
7 :30	Test Pattern	Silent	Silent
:45	Test Pattern	Silent	Silent
8 :00	Today*	Silent	Silent
:15	Today*	Silent	Silent
:30	Today*	Silent	Silent
:45	Today*	Silent	Silent
9 :00	Coffee	Silent	Silent
:15	Club;	Rel. Viewpoint	Silent
:30	Seeing Stars	Breakfast	Silent
:45	Devotions	at WAGA	Silent
10 :00	Mel Martin*	News*	Silent
:15	Mel Martin*	A. Godfrey*	Silent
:30	It's in	Bride & Groom*	Silent
:45	the Bag*	Matinee*	Silent
11 :00	Peachtree	Morning	Silent
:15	Cowboys	Matinee*	Silent
:30	Come Into	Strike It Rich*	Silent
:45	the Kitchen	Strike It Rich*	Silent

Tonight's Views of the News

J. Arnell Nation, director of Boy's Estate, located near Brunswick, will be special guest on Teevee's Views of the News Monday night at 7:30 along with Gene Poss, one of the outstanding boys at the Estate. They will be interviewed by Dr. Louie D. Newton.

NOON AFT.	WSB—750 (NBC) FM 98.5 Meg.	WAGA—590 (CBS) FM 103.5 Meg.	WGST—920 (ABC-M) FM 94.1 Meg.
12 :00	News	Noon News	Jack Berch*
:15	Farm News	Gal Sunday*	Vic Lindlahr*
:30	Juniper Junct.	Aunt Jenny*	News
:45	Johnny L. Wills	Helen Trent*	News
1 :00	H'line Harmony	Big Sister*	Finis J. Dake
:15	Red Foley*	Ma Perkins*	Back to the
:30	Hovie Lister	Y'g Dr. Malone*	Bible
:45	Take Fifteen	Guiding Light*	Philosophy Life
2 :00	Live Like a	Wendy Warren*	Let's Have Fun
:15	Millionaire*	Perry Mason*	Let's Have Fun
:30	News	Nora Drake*	Let's Have Fun
:45	Dr. Paul	Brighter Day*	Dean Dickens
3 :00	Life Beautiful*	Hilltop House*	Mama Goes
:15	Road of Life*	House	Shopping
:30	Pepper Young*	Party; News*	Joyce Jordan*
:45	R't Happiness*	Grady Cole*	Evelyn Winters*
4 :00	Backstage Wife*	C. Smith*; News	920 Special
:15	Stella Dallas*	Natural Jones	920 Special
:30	Widder Brown*	Natural Jones	920 Special
:45	Woman in H'se*	Top Five	920 Special
5 :00	Just Plain Bill*	Top Five	920 Special
:15	Fr't Pg. Farr'll*	Top Five	920 Special
:30	Lorenzo Jones*	Woods; News	Fun Factory*
:45	Around Town	Curt Massey*	Fun Factory*

NOON AFT.	WSB-TV—2 (NBC)	WAGA-TV—5 (CBS-D)	WLTV—8 (ABC)
	*Indicates Network Program		
12 :00	Ruth Lyons*	News*	Silent
:15	Ruth Lyons*	Love of Life*	Silent
:30	News	Search, Tomor.*	Silent
:45	"King	TV Ranch	Silent
1 :00	of the	TV Ranch	Silent
:15	Turf"	TV Ranch	Silent
:30	with	Garry Moore*	Test Pattern
:45	Adolph	Garry Moore*	Movie Matinee
2 :00	Menjou	Garry Moore*	Movie Matinee
:15	Strictly for	Garry Moore*	Movie Matinee
:30	the Girls	First 100 Years*	Movie Matinee
:45	Bob and Ray*	Mike and Buff*	Movie Matinee
3 :00	The Big	Music Thru	Movie Matinee
:15	Payoff*	the Ages	Anything Goes
:30	Ralph Edwards*	Bert Parks*	Shopping
:45	Ralph Edwards*	Bert Parks*	Atlanta
4 :00	Kate Smith*	Memo	Frances
:15	Kate Smith*	For Milady*	Langford
:30	Kate Smith*	Captain Video*	and Don
:45	Kate Smith*	Captain Video*	Ameche*
5 :00	Hawkins Falls*	Wild West	Circle 8 Ranch
:15	Gabby Hayes*	Theater	Circle 8 Ranch
:30	Howdy Doody*	Wild West	Circle 8 Ranch
:45	Howdy Doody*	Theater	Circle 8 Ranch

MON. EVE.	WSB—750 (NBC) FM 98.5 Meg.	WAGA—590 (CBS) FM 103.5 Meg.	WGST—920 (ABC-M) FM 94.1 Meg.
6 :00	News	A. Jackson*	Hillbilly Hits
:15	Serenade	Guy Lombardo	and Hymns
:30	The Cisco Kid	News	with Uncle Eb
:45	The Cisco Kid	Lowell Thomas*	At Your Req'st
7 :00	H. Kaltenborn*	Beulah*	News
:15	Ernie Hynds	Jack Smith*	Elmer Davis*
:30	News of World*	Club 15*	Lone Ranger*
:45	I Man's Family*	E. R. Murrow*	Lone Ranger*
8 :00	Railroad Hour*	Suspense*	Georgia Tech
:15	Railroad Hour*	Suspense*	vs. LSU
:30	Bidu Sayao*	Talent Scouts*	Basketball
:45	Bidu Sayao*	Talent Scouts*	Game
9 :00	Telephone	Radio Theater	Georgia Tech
:15	Hour*	Radio Theater	vs. LSU
:30	Band of	Radio Theater	Tech vs. LSU
:45	America*	Radio Theater	Henry Taylor*
10 :00	Al Goodman*	Bob Hawk*	Frank Edwards
:15	Al Goodman*	Bob Hawk*	Dig'n' the Discs
:30	News; B'dway	Candle Light	News
:45	Digest*	and Silver	Dig'n' the Discs
11 :00	News	News*	Dig'n' the Discs
:15	Concert Mintre.	This I Believe	Dig'n' the Discs
:30	Dr. Watson	Reflections	Dig'n' the Discs
:45	Calling	Henry Jerome*	Dig'n' the Discs
12 :00	Platter Party	News; Silent	Dig'n' the Discs
:15	Platter Party	Silent	Dig'n' the Discs
:30	Platter Party	Silent	Silent
:45	Platter Party	Silent	Silent
1 :00	News; Sign Off	Silent	Silent
:15	Silent	Silent	Silent

MON. EVE.	WSB-TV—2 (NBC)	WAGA-TV—5 (CBS-D)	WLTV—8 (ABC)
	*Indicates Network Program		
6 :00	Woody Willow	News	Swingbillies
:15	Woody Willow	Logan Sisters	Swingbillies
:30	Cartoons	Newsreel	Space Cadet*
:45	Those Two*	Film; News	News; Weather
7 :00	Wash. Spotlight	Cisco Kid	Harry Carey in
:15	News Review*	Cisco Kid	"Devil Horse"
:30	Views; Weather	News*	Hollywood
:45	News	Perry Como*	Screen Test*
8 :00	Paul Winchell*	Video Theater*	Mr. District
:15	Paul Winchell*	Video Theater*	Attorney*
:30	Bidu Sayao*	Talent Scouts*	Famous
:45	Bidu Sayao*	Talent Scouts*	Jury Trials*
9 :00	Lights Out*	I Love Lucy*	You Asked
:15	Lights Out*	I Love Lucy*	for It*
:30	Robert	Electric	Telesports
:45	Montgomery*	Theater	Digest
10 :00	Robert	Studio One*	"Heartaches"
:15	Montgomery*	Studio One*	with
:30	Who Said That*	Studio One*	Sheila Ryan,
:45	Who Said That*	Studio One*	Ken Farrell
11 :00	"William	Chronoscope*	News; Silent
:15	Goes to	Newsreel	Silent
:30	Town"	Silent	Silent
:45	with	Silent	Silent
12 :00	Bill	Silent	Silent
:15	Graham	Silent	Silent
:30	News; Silent	Silent	Silent
:45	Silent	Silent	Silent

TV-RADIO DIAL

Federal Spending Topic of Discussion

The vital question, "Should Government Spending Be Cut," will be the subject debated on Washington Spotlight on WSB-TV at 7 p. m.

Sen. James Kem (Rep., Mo.) will speak in favor of cutting government spending, and Leon Keyserling, chairman of President Truman's council of economic advisers, will oppose him.

A dramatic story of courage, about a man who underwent a harrowing personal experience with polio, will be dramatized when Robert Montgomery Theater presents "Rise Up and Walk."

Lloyd Bridges and Kim Hunter will play the leading roles in the drama based on the autobiographical novel of the same title by Turnley Walker.

GERALDINE BROOKS and Robert Preston costar in "Kelly," presented on Lux Video Theatre —WAGA-TV at 8. She plays Odette, a French country girl, and Preston is Sergeant Kelly, an American on a secret mission in Normandy after the invasion.

Richard Carlson will continue the type of adventure roles that have brought him film fame when he guides candidates Irene Moore and Gregory Mort on through "The Pier," a story of Oriental intrigue to be seen on Hollywood Screen Test at 7:30 over WLTV.

Trini Reyes, dancer, and Richard Himbers' orchestra will feature the Kate Smith Hour at 4 p. m. on WSB-TV.

GORDON MacRAE will star in Sigmund Romberg's "East Wind," with soprano Mimi Benzell on the Railroad Hour at 8 p. m. on WSB-NBC. Musical numbers include the title song, "It's a Wonderful World," "I'd Be a Fool To Fall in Love Again" and "When You Are Young."

Basso Ezio Pinza will be featured in an all-operatic program when he is guest soloist on the Telephone Hour at 9 p. m. on WSB-NBC. Pinza will sing two selections from as many Verdi operas, and the orchestra will play two popular overtures, Mozart's Overture to "The Marriage of Figaro" and Rossinit's Overture to "William Tell."

Bidu Sayao, soprano, will be heard in Padilla's "La Violetera," Bond's "A Perfect Day," the aria "Un Bel Di" from Puccini's "Madame Butterfly" and "El Relicario" when she is guest soloist on Voice of Firestone at 8:30 p. h. on WSB-NBC and WSB-TV.

ADVERTISEMENT

BAYER ASPIRIN

RELIEVES SIMPLE HEADACHE

FEEL BETTER FAST!

TV TONIGHT!

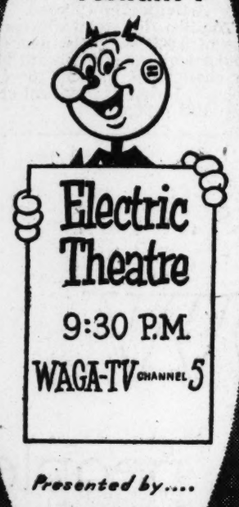

Electric Theatre

9:30 P.M.

WAGA-TV CHANNEL 5

Presented by.... GEORGIA POWER

EZIO PINZA

Tonight on The Telephone Hour

WSB 9 p. m.

NBC Network

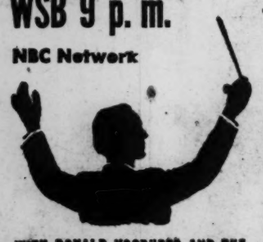

WITH DONALD VOORHEES AND THE BELL TELEPHONE ORCHESTRA

Hear and see

THE NEWS IN PICTURES

TONIGHT

featuring

Bob Martin

WLTV Channel 8

6:45 P. M.

Sponsored by

GORDY TIRE CO

Headquarters for Fisk Tires

PONCE DE LEON AT JUNIPER

Tonight

THE "NBC Weekly News Review"

The week's news highlights in review reported by BILL HALE.

EVERY MONDAY NIGHT AT 7:15 P. M.

WSB-TV • channel 2

Dave Garroway

Ralph Edwards

KATE SMITH

Vivian Blaine and Pinky Lee

Howard Barlow

Frank Gallop

WINCHELL and Mahoney

Robert Montgomery

You don't have to be an Astrologer to see that the BIGGEST the BRIGHTEST Stars are on wsb-tv

Channel 2

8:00 A.M.—TODAY
9:00 A. M.—COFFEE CLUB
11:00 A. M.—PEACHTREE COWBOYS
11:30 A. M.—COME INTO THE KITCHEN
3:30 P. M.—RALPH EDWARDS
4:00 P. M.—KATE SMITH
6:45 P. M.—THOSE TWO
7:40 P. M.—WEATHER
7:45 P. M.—NEWS
8:00 P. M.—WHAT'S MY NAME
8:30 P. M.—VOICE OF FIRESTONE
9:00 P. M.—LIGHTS OUT
9:30 P. M.—ROBERT MONTGOMERY
10:30 P. M.—WHO SAID THAT
11:00 P. M.—THE LATE SHOW

WITH THE ARMED FORCES

Two Atlantans Decorated For Army Service in Korea

Decorations have been awarded two Atlanta men serving in Korea with units of the Eighth Army.

The Commendation Ribbon with metal pendant was presented to Sgt. First Class William T. Saturday, 1086 Hardee St., N. E., for outstanding service with the 187th Airborne Regimental Combat Team. The Bronze Star for meritorious service was awarded to 1st Lt. Gene H. Cartwright, 1871 Broadwell St., S. W., a member of the 25th Infantry Division's 27th Regiment.

FATHER SHOWS SON—Marine Commissioned Warrant Officer Julian B. Bird, right, who enlisted in Atlanta 36 years ago, explains the M-1 rifle to his son, Pvt. Frank R. Bird, at the rifle range at Parris Island, S. C. CWO Bird is deputy disbursing officer for the Marines at Atlanta's Naval Air Station.

Operation Snowfall

Pvt. James L. Steadman, Atlanta, is one of the 30,000 men participating in "Operation Snowfall," a joint Army-Air Force maneuver at Camp Drum, N. Y. Feb. 9-15. The operation will test new clothing and equipment in the low temperature of the Lake Ontario region with emphasis on night troop movement and mobility of vehicles in heavy snow. . . . 2nd Lt. Lorrain D. Chai, a graduate of Atlanta's Roosevelt High school and the Univ. of Hawaii, is the first WAF to be assigned to Dobbins Air

Col. Winterbottom — Lt. Chai

Force Base. Lt. Chai is assistant base adjutant. . . . Lt. Col. Daniel A. Winterbottom will leave Headquarters, Frankfurt (Germany) Military Post in Feburary to report for duty in the office of the Quartermaster General in the Pentagon, Washington, D. C. Col. Winterbottom is the son of Mrs. Allie Winterbottom, 12 Edwin Pl., N. W. . . . S/Sgt. C. E. Willbanks serving with 6161st Air Base Wing in Japan, where one of the largest "filling stations" in the world is operated to refuel B-29 superforts operating against the enemy in Korea.

Retirement will be brief for M/Sgt. Lester S. Sapp of Eastman. Sapp, for several years a supply sergeant ot Fort McPherson, will "retire" Thursday and immediately be called back to active duty as a member of the Organized Reserve Corps. He will be required to serve two years before going on inactive status.

Sgt. Willbanks

Sgt. First Class Herbert M. Windsor of Augusta, serving at the Stuttgart (Germany) Military Post has won $10 and a letter of commendation from his commanding officer for his suggestion implementing the post safety program.

Eight Atlanta area soldiers recently arrived in Japan from Korea with the First Cavalry Division. They are Cpl. Charlie Butts, 62 Bell St., N. E.; Cpl. Chris Aleck Alexander, 370 Parkway Dr., N. E.; Cpl. George W. Norton, 1457 LaFrance St., N. E.; Cpl. Eugene M. Sheridan, 569 Amsterdam Ave., N. E.; Cpl. Alvin L. Chason Jr., Chamblee; Pfc. Max B. Kobres, 1382 Stewart Ave., S. W.; Pfc. Harvey C. Rice, 127 Chester Ave., S. E., and Pfc. Alvin T. Terrell, 359 McDaniel, S. W.

Joins Marines

Willburn Dallas Maddox, Brookhaven, has joined the U. S. Marine Corps. He will begin training at Parris Island, S. C. Sgt. Leslie F. DeMarcus Jr., 1070 Katherwood Dr., S. W., has re-enlisted in the regular Army at Ft. McClellan, Ala., for six years.

Cook Graduate

Pfc. Dallas Smith Jr. of Culloden has graduated from the cooks' course conducted at Ft. Benning. . . . Ernest E. Donaldson Jr., fire control technician seaman, USN, of McCaysville, has graduated from the Naval Fire Control Technician School at San Diego, Calif. . . . Pfc. Ralph J. Rowland, 516 Tatnall St., S. W., and 2nd Lt. Malcolm A. Gibbs of Rutledge, have graduated from Eighth Division Infantry School at Ft. Jackson, S. C. . . . Pfc. Paul Tom Ellis, nephew of Decatur Police Capt. J. T. Ellis, has graduated from Embry Riddle Aviation School in Florida.

Boot Camp Completed

Four Georgia Marines have completed boot camp at Parris Island and been promoted to Pfc. They are Ahchie O. Royster Jr., of Brookhaven, and three Atlantans: Donald G. Guthrie, 591 Parkway Dr., N. E.; Joe S. Rich, 679 Durant Pl., N. E., and Louis C. Gayton, 1400 McPherson St., S. E. . . . Thomas A. Hairston Jr., of Decatur, now serving with the 923rd Ordnance Heavy Automotive Maintenance Company at Ft. Meade, Md., has been promoted to corporal. . . . Billie A. Landers of Palmetto, has been promoted to corporal with the 369th Ordnance Medium Maintenance Company, Ft. Jackson, S. C. . . . Thomas E. Hennessey, 192 North Colonial Homes Circle, N. W., has been promoted to the rank of major, U. S. Marine Corps Reserve. . . . Marine Tech. Sgt. Eugene N. Plach, 1304 Kenilworth Dr., S. W., has been promoted to his present rank while serving with the "Checkerboard" squadron in the First Marine Aircraft Wing in Korea.

Pvt. Barker on Leave

Pvt. Jeffe Barker, Stone Mountain, is on leave after completing basic training at the Medical Replacement Training Center in Ft. Meade, Md. His new assignment is to Fort Sam Houston, Texas. . . . Marine Sgt. Edward N. Wilson, 2495 Bankhead Hwy., is being released to inactive status. . . . Cpl. Jack E. Allen, 1209 Wood Ave., N. W., has been released from active duty with the Third Marine Division. . . . Also on inactive duty is Marine Tech. Sgt. William E. Jackson, 173 Cleveland Ave., S. E. . . . Cpl. Enoch L. Langley, 892 Ponce de Leon Ave., N. E., has returned to the United States after more than nine months as a tail gunner with a B-29 combat crew in the Far East.

Serves in Greenland

Cpl. Joseph D. Fitts of Dunwoody is now serving as cook with the Air Force in Greenland. . . .

Damage Suit Lists Suicide, Asks $25,000

An auto accident, a suicide and three minor children are described in an unusual $25,000 damage suit pending in Fulton Superior Court.

Plaintiffs in the lawsuit are Thomas Nuce Jr., widower, and his three minor children—Thomas, five weeks; Helen Rosena, three, and Susan Marie, 18 months. Robert Warren Hudlow is named as defendant.

According to the suit Nuce, his late wife and the two older children were driving south on the four-lane Marietta Highway last Sept. 25. Hudlow, the suit alleges, entered the highway from the Marietta Air Force Base Road and proceeded south at "approximately 30 miles an hour." He refused to clear either of two southbound lanes "at this slow speed" and cars jammed up behind, the suit states.

After crossing the Chattahoochee River Hudlow moved to the inside lane and Nuce attempted to pass him in the right-hand lane, the suit alleges, whereupon Hudlow "became so upset and annoyed" at the defendant that he "suddenly and without notice, deliberately, intentionally and maliciously" locked fenders with the car Nuce was driving, causing it to be pushed off the road and overturned.

As a result, the suit claims, Mrs. Nuce—35 at the time—sustained injuries which caused her to "become irresponsible for her acts and insane and to shoot herself to death in the head on the 24th day of November, 1951."

The suit seeks $25,000 as the worth of the mother to the minor children.

Oberdorfer Appointed To Princeton Panel

Donald Oberdorfer Jr., son of Donald Oberdorfer of 1172 Briarcliff Rd., N. E., has been named to a new student committee on conference at Princeton University.

The committee, according to Princeton officials, is designed to "enable undergraduate leaders to discuss university affairs at the policy-making level with the deans of the university and other administration officers."

Carl C. Holbrook, seaman, of Tucker, has reported aboard the USS Mount McKinley for duty with the Pacific Fleet. . . . With Holbrook on the McKinley is Seaman Lewis C. Mitchell, 908 Margaret Pl., N. W., and Seaman Jack G. Hayes, 1064 Birch St., S. W.

ACCOUNTS INSURED UP TO $10,000
Never Less Than
3%
Since Organized in 1929
LEGAL FOR TRUST FUNDS
Out-of-Town Accounts Welcomed
Chas. V. Minor, President
HOME BUILDING & LOAN ASS'N
GROUND FLOOR PALMER BLDG.
33 Forsyth St., N. W., MA. 9932
Atlanta 3, Ga.
"Serving Our Community Since '29"

They'll Do It Every Time — By Jimmy Hatlo

Georgia Air Reserves on Training List

Thirty-five officers and 100 enlisted technicians assigned as reserve instructor personnel for the Naval Air Reserve Training Command will begin a two-week carrier refresher course Monday at the Naval Air Training Command in Pensacola, Fla.

Purpose of the carrier exercise is to refresh the "week-end warrior" instructors in carrier air operations tactics.

Twelve Georgians who will participate as representatives of the Georgia Naval Air Reserve Team are Lt. John C. Spillsbury of 3021 North Druid Hills Rd., Lt. (j. g.) Alfred M. Howard of the Atlanta Naval Air Station; A. H. Humphreys, AD1, of 4351 Park Lane, Chamblee; C. T. Hardin, ADC, of 2022 Baker Rd., N. W.; N. M. Lunger, PR1, of the Atlanta Naval Air Station; J. A. Flinchum, AA, of 1244 Niles Ave., N. W.; R. D. Warr, SA, of Commerce; L. C. Hardeman, AA, of 5843 Roswell Rd., Dunwoody; E. D. Hughes, AD1, of the Naval Air Station; G. S. McAfee, AD1, of the Naval Air Station; W. E. Elrod, AA, of the Naval Air Station, and N. C. Reid, AN, of the Naval Air Station.

Ben Hill Methodists Form Men's Group

A new organization of Methodist men in Ben Hill Methodist Church has been chartered by Methodism's General Board of Lay Activities in Chicago.

The Ben Hill group will become one of 5,000 Methodist men's organizations which the board plans to charter by the end of 1952. John A. Hardin is president of the Ben Hill group.

Rotary to Hear Address Feb. 11 By Fleischmann

Manly Fleischmann, administrator of the Defense Production Administration, will address the Atlanta Rotary Club at 12:30 p. m. Monday, Feb. 11.

The DPA official accepted a special invitation to Atlanta from Arthur L. Harris Jr., president of the Atlanta Paper Company and a former associate of Fleischmann during War Production Board days.

As administrator of the Defense Production Administration, Fleischmann is No. 1 man in planning and programming defense production under Defense Mobilizer Charles E. Wilson.

Fleischmann served with the national authority in the U. S. Department of Commerce before his DPA appointment.

Diamonds have been found in the glacial drift of the Great Lakes region, particularly in Wisconsin.

Common and Preferred
DIVIDEND NOTICE
Shreveport, La.
February 4, 1952
The Board of Directors of the Company has declared regular quarterly dividends of 25 cents per share on the common stock and $1.125 per share on the 4.5% convertible preferred stock of the company, both payable on March 1, 1952, to stockholders of record at the close of business February 8, 1952.
Secretary
TEXAS EASTERN Transmission Corporation

BRAKE LINING SALESMAN
Established manufacturer with automotive jobber distribution has attractive proposition for man familiar with this market. Territory requires man to headquarter in Atlanta where warehouse stock is maintained. Line is well and favorably known, nationally advertised. Give complete details of experience and qualifications in your reply and enclose snapshot if convenient. M. B., 443, Journal-Constitution.

SAVE ON YOUR WAY HOME
Today and every Monday, you'll find it handy to stop in at Standard after work. It takes only a few minutes to open an account . . . or to add to your savings. Our convenient location, Broad at Walton, is the corner where so many buses start.
OPEN TONIGHT UNTIL 6 P. M.
current dividend 3% per annum
Assets over $17,500,000
STANDARD FEDERAL SAVINGS & LOAN ASSOCIATION
J. L. R. BOYD, Secretary
48 Broad St., N. W. MA. 6619
ATLANTA 3, GA.

ENGRAVED STATIONERY
LETTERHEADS BUSINESS CARDS ANNOUNCEMENTS
J. P. STEVENS ENGRAVING CO.
ESTABLISHED 1874
110 PEACHTREE ST., ATLANTA TELEPHONE WA. 6870

DISCOVERED! For Fast PAIN Relief of
ARTHRITIS
WORKS ON RHEUMATISM PAINS...TOO
CLINICALLY TESTED!

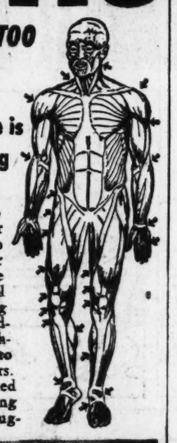
Eases Pain Even When There is Stiffness, Redness, Swelling
When your arthritis and rheumatism flares up with pain that gets you down . . . when you dread to twist your neck, or move your arms, wrists, fingers . . . when to lift or bend or move your legs or walk about brings stabs of pain, when your muscles ache and your joints literally creak with pain, here's a wonderful message of hope for glorious comfort during those trying pain-wracked hours. Just as you take something for a headache, so take IMDRIN for the aches and pains when arthritis or rheumatism strike. IMDRIN is compounded to relieve arthritis and rheumatism pain for hours and hours. In 24 hours, sometimes overnight, the pain may be so eased by IMDRIN that you can move about for hours, forgetting your misery, forgetting the pain that tied you down. Druggists sell more IMDRIN than any other proprietary for exclusive relief of arthritis and rheumatism pains. Get IMDRIN Tablets today . . . and because the degree of relief may vary in individual cases, get satisfaction or money back after first 72 tablet size bottle. Remember the name . . . IMDRIN. If pain persists, see your doctor.
BOTTLE 72'S $3.00
Mail Orders
LANE DRUG STORE
177 Peachtree St.
Atlanta, Ga.

NEW! TWO WAY ACTION
1. IMDRIN TABLETS RELIEVE PAIN INTERNALLY
2. NEW IMDRIN RUB GIVES SOOTHING RELIEF FROM OUTSIDE
New IMDRIN RUB is highly penetrative applied to skin at spot where it hurts. Counter-irritant action draws, soothes, warms and relieves. Handy new discovery applicator top. (Relieves discomforts of colds when applied to chest and back.)

be Confident!
WHEN ARTHRITIC PAINS STRIKE
GET NEW, SAFE SCIENTIFIC
IMDRIN
LANE DRUG STORES

(ADVERTISEMENT)
GENTLE LAXATIVE ANTACID
TAKE PHILLIPS' MILK OF MAGNESIA TONITE
WAKE UP FRESH FULL OF LIFE

How can people help in the fight against higher prices?

By continuing to save—and urging government to save, too

The families of America are saving more now than at any time except during World War II.

They're saving at an annual rate of $22 billions—*twice* the 1950 rate, and almost *eight times* the rate in 1939! And this despite today's high taxes and high prices.

These savings must be kept up if we are to hold down inflationary pressures: Buying less means less demand and this helps keep prices from increasing.

But that in itself will not be enough.

Because government spending also affects prices, every individual should encourage the government to save. And while large spending is necessary now for our defense, government should make every effort to *spend carefully* and *without waste*. Then, too, individuals can help local, state and federal government save by not asking for *any* more services at this time and insisting on economy.

America's 86 million policyholders, through life insurance, are making America a better place to work in and to live in. They are providing for the future of their families and themselves. Their life insurance dollars are invested all over the country. And their healthy habit of thrift is one of the nation's strongest bulwarks against inflation.

Institute of Life Insurance
488 MADISON AVENUE, NEW YORK 22, N.Y.